Exclusive Associated Press Service

# Oakland Tribune.

Last Edition 5 cents

VOL. LXVIII | OAKLAND, CALIFORNIA, SATURDAY EVENING, NOVEMBER 9, 1907. | 20 PAGES | No. 81

# EXTRA SESSION LEGISLATURE A CERTAINTY

## EDWARD ENJOYS A BIRTHDAY

### His Majesty Gets a Present of Diamond Worth $750,000.

LONDON Nov 9—The birthday of King Edward who was born November 9, 1841, was observed through the British empire with the customary military and

KING EDWARD

[illegible] and displays His Ma[illegible] being the event at said [illegible]

MANY TELEGRAMS

The [illegible] was [illegible] in receiving an im[illegible] number of congratulatory telegrams [illegible] and presents from all parts of the world one of the most notable events being the presentation to the king of the Cullinan diamond the largest known estimated to be worth $750,000 and donated to his Majesty by the executive assembly of the Transvaal as a token of loyalty of the people of that colony

The presentation was made by Sir Richard Solomon, ex lieutenant governor of the Transvaal representing the government of the colony

THEY ENTERTAIN

This afternoon the king and queen were entertained by the tenantry of Sandringham at dinner

The great event of the day in London

(Continued on Page Two)

## SPRECKELS IS NOW A BOHEMIAN

### Richard Hotaling Resigns as a Result of Sharp Practice.

(Special to The Tribune)

SAN FRANCISCO Nov 9—Rudolph Spreckels has become a member of the Bohemian Club but Richard Hotaling vice president of that exclusive organization and for many years a prominent member of the same has resigned because he cannot reconcile himself to the manner in which Mr Spreckels was voted into membership

Throughout the club there is a general feeling of unrest and dissatisfaction The members are divided apparently into two distinct parties the Spreckels party and the anti Spreckels party and those who compose the latter faction are very much aggrieved over what they do not hesitate to term a miserable trick which was played upon them by those who have favored the election of Rudolph Spreckels as a member of the club

CUSTOM OF CLUB

Since time immemorial it has been the custom of the club for its members at the meeting held on the last Thursday in the month and as a rule think almost all of the board of directors make it a point to be present on that occasion Last Thursday night the board assembled for the first meeting of the month, and in the absence of Secretary William Smith Richard Hotaling the vice president of the club acted as secretary President [illegible] the chair and the routine business was gone through with After disposing of the regular business [illegible] completed Mr Hotaling asked if there was anything further to come before the meeting saying that he desired to take a friend to the theater He was assured that all the business had been completed and he therefore withdrew Hardly had he left the door when a matter of the election of Rudolph Spreckels was proposed by several of the members A protest against this proceeding is said to have been voiced by President Hull but his objections were talked down and Mr Spreckels was literally smuggled into the organization

HOTALING RESIGNS

There were present among the members of the board who are friends to Mr Spreckels Fred Sharon Mr Cowles and George Turner

When Mr Hotaling picked up a San Francisco paper on his way home and read a brief item telling of the election of Rudolph Spreckels he could scarcely believe his eyes He hurried down town and had a conference with several friends who confirmed the information contained in the newspaper and then immediately proceeded to the club house paid his bill and wrote his resignation to the board of directors to take effect immediately This resignation will be acted upon at the next meeting

Indignation as to the manner in

(Continued on Page 2)

## THEY ARE OFF AT TRACK

### Opening Day at Emeryville Course Brilliant Affair.

(By a Tribune Staff Correspondent)

EMERYVILLE Nov 9—Never be

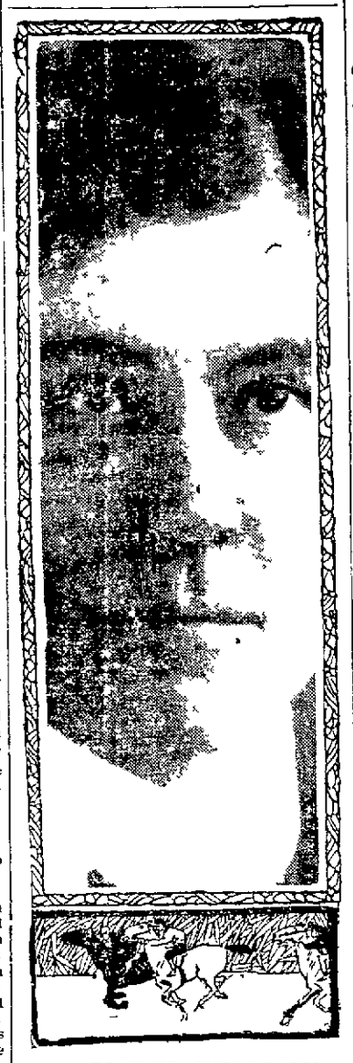

THOMAS H WILLIAMS.

fore in the history of racing has California known a more auspicious opening than was ushered in today when the gates at Williams Park were thrown open to the public for the renewal of the racing season at Emeryville

The gayest throng the breeziest bevy dressed crowd of men and women that ever attended a racing renewal were on hand to welcome the return of the sport of kings to California soil

Opening day is always a great day at the races but never in the history of the game in California was so much enthusiasm on tap as was shown here this afternoon

IN GRAND STAND

The entire grand stand is packed the very aisles themselves being crowded with humanity wooing the God Chance and in the vast crowd are not a few curious ones Women trimmed out in their fine plumage and fur feathers are in attendance in greater numbers than were ever gath-

(Continued on Page 2)

## GILLETT HAS ABOUT DECIDED

### Lawmakers Will Probably Be Called Together Nov. 18.

(Special to The Tribune)

SAN FRANCISCO Nov 9—Governor Gillett has spent a busy morning interviewing several prominent citizens and generally looking into the banking situation in this city When seen this morning he would not give out any definite information as to whether he would call a special session of the Legislature

It was learned however from most reliable sources that the session will be called on November 18 This fact is not denied by him but he has thought best to give out no official information for a few days

## LITTLE DAUGHTER AT HOME OF F. M. SMITH

The stork hovered last night over Arbor Villa the handsome residence of F M Smith the financier and magnate of the Oakland Traction Company and Realty Syndicate When the visitor departed he had left a little heiress to the vast Smith fortune

Mother and little daughter both are doing nicely and messages of congratulation and good wishes are being received today from all parts of the country by the happy parents

F M Smith is one of the best known of California's financiers and he and his wife are leaders in Oakland's exclusive set Mr Smith married his present wife about a year ago

## MUCH CURRENCY IS SHIPPED TO INTERIOR

WASHINGTON Nov 9 — A prominent treasury official said today that it had been in communication today by telephone with a number of New York bankers and that they had reported the financial situation as very noticeably improved

The money stringency was gradually but certainly relaxing and the banks were resuming shipments of considerable amounts of currency to the interior The demand of the banks for additional circulation continues unabated and the amounts already taken out and shipped are said to be having a marked influence in relieving the present stringency

## NEW STEAM MOTOR CAR DISPLACES LOCOMOTIVE

CHICAGO Nov 9—After several successful tests with a new steam motor car the officials of the Rock Island road believe they have the best solution yet offered of the problem of branch line service and of electric railway competition The new car which the Rock Island expects to use on all important branch lines is known as the Gurz system steam motor being a German product It has been ordered placed in regular service between Indianola and Des Moines

The claim is made by its builders that it will net a saving of over $3000 a year as compared wieh the cost of operating a locomotive

CREDITORS' GROCERY AUCTION SALE.

We have received instructions to sell the extra fine stock of the Rogers Grocery Company and the fixtures of store Sale Monday November 11 at 10 30 a m at 4806 Telegraph Avenue corner of Forty eighth street Oakland Cal

Stock comprises in part Ghirardelli's Baker's Schilling's Guittard's Fillmin & Bendel's Crosse & Blackwell's Heintz Van Camp's Snyder's Lipton's and Hill's goods including all kinds of canned meats fish vegetables soups fruits chocolate tea coffee pickles spices baking powder jellies syrups, oils lard ham cornstarch flour mushes, sugar codfish soap granite ware crockery brooms brushes notions tobacco cigars etc

Fixtures comprise Scales cash register showcases cheese cutter oil tank etc

This stock is fresh and extra choice All must be sold

J A MUNRO & CO,
Auctioneers, 1007 Clay St., near 11th St., Oakland.

## BERKELEY AND STANFORD BATTLING ON THE GRIDIRON

CAPTAIN TULLER CALIFORNIA

CAPTAIN KOERNER STANFORD

## TONS OF GOLD ARE COMING

### Government Sends $235,000 in Cash to San Francisco.

NEW YORK Nov 9—The sub treasury today transferred to banks $61 000 Two hundred and thirty five thousand dollars went to San Francisco $100 000 to Chicago and $180 000 in small lots to other points On the arrival of gold which has been engaged abroad it will be distributed through the sub treasury to its destination

TIME LOANS DULL

Money on call nominal Time loans dull and strong sixty days 8 per cent and ninety days 12 per cent six months 6 per cent

## CONDITIONS EXCELLENT IN OAKLAND

The local bank situation continues normal this being the condition which has characterized it ever since the beginning of the legal holidays There is total absence of any flurry and all business is being carried on without the slightest indication of financial stringency

FIRST CLASS SHAPE

"Everything is in first class shape declared W W Garthwaite vice president and general manager of the Oakland Bank of Savings this morning Everybody is happy and business is booming We are having little if any difficulty with the clearing house certificates everyone

(Continued on Page 11)

## HOTEL ROBBED TWICE WITHIN TWO DAYS

(Special to The Tribune)

SAN FRANCISCO Nov 9—The second robbery to occur within two days in the Regal Hotel on Third street was successfully carried through yesterday when the room occupied jointly by John Costa and his friend Carlo Gavudes was entered last evening and $80 in bills and clothes to the value of $50 were taken by the thieves

Officer E L Cullman who patrols that beat has been making an effort to land the culprits, but thus far without success

## PICKPOCKETS ARE AT WORK

(SPECIAL TO THE TRIBUNE)

SAN FRANCISCO Nov 9—The numerous pickpockets who have been operating on the streets of this city during the past few weeks so far succeeded in eluding the several detectives who are assigned to run them down They seem to be able to ply their vocation at any time or any place without detection During the past two weeks there have been some twelve cases of money lost through pickpockets reported to the police and yet far none of the culprits have been arrested

F J McPhillips of [illegible] Hollister street is the latest victim of the pickpockets He was riding home on the San Mateo car and had [illegible] when he got away with a purse containing $[illegible] in coin

## KEESER'S BODY IS RECOVERED

(SPECIAL TO THE TRIBUNE)

SAN FRANCISCO Nov 9—The body of Polcit Keeser manager of the Imperial Laundry Company of Oakland and well known member of the Eagles club was located this morning by Richard Conzelman [illegible] in the water at the foot of Eighth street

It will be remembered that Keeser was drowned on October 20 while swimming near the club house of the Dolphin rowing club at the foot of Van Ness avenue He was suddenly seized with a cramp while in the water and went down At that time every effort was made to recover the body but without result

Mr Keeser was 41 years old and a member of the Maccabees, who will have charge of the funeral arrangements.

## THRONGS SEE GREAT CONTEST

### College Giants Now Battling for Football Supremacy.

(Special to The Tribune)

STANFORD FIELD Nov 9—Thousands of enthusiastic football rooters invaded this peaceful quiet of austere Palo Alto today and the snug little suburban town is the scene of such tumult as is confined to never known before

The entire town is decked in the Cardinal colors of Stanford with enough of the blue and Gold trimmings intermingled to lend a pretty color effect to the eye

Business here is entirely suspended, and the day is given over to the football game

Before the sun broke through its curtain of clouds this morning eager knots of enthusiasts were about the streets, and the pleasures of the day were eagerly discussed

Long before noon packed trains entered the city jammed brimful of football enthusiasts

BERKELEY ON DECK

The football squad of California arrived here this morning from San Jose where they had taken a lesson from Coach Taylor and Professor Wade Magee A host of admirers followed in their wake Coach Taylor and Professor Magee nurtured the strength of the California warriors and is responsible for the course between the giants of the gridiron

All [illegible] of people arrived and the popularity of the day is equally shared by the teams

[illegible] in Palo Alto [illegible] colors of the Stanford [illegible] swarms of visitors from [illegible] San Francisco Oakland [illegible] the city [illegible] are [illegible] of California

ENTHUSIASM KING

[illegible] little city [illegible] of music and [illegible] the war [illegible] and colleges

(Continued on Page 2)

WEATHER REPORT

SAN [illegible] Nov 9—San [illegible] Fair tonight and Sunday [illegible] the morning [illegible] tonight and Sunday [illegible] light north wind San Joaquin Valley Fair tonight, light north wind

## LOSS BY $2,268,000 A FIRE

### Flames Sweep a Minnesota Town

DULUTH Minn Nov 9—Fire which started in the Great Northern Elevator at Superior Wisconsin about 9 o clock last night was still burning at an early hour today after having destroyed the elevator three flour mills forty homes and [illegible] bushels of grain two scows a derrick and two tugs were also destroyed

The total loss is figured at $2 268 000 including about three quarters of a million in grain The losses are

Great Northern Elevator A and power house $[illegible]

Grain Belt Mill $1 0 000

Freeman Mill and Elevator and Minnesota Mill and Elevator $600 000

Webster Manufacturing Company, $100 000

Republic Elevator and contents $[illegible] 000

Great [illegible] Dredge and Docking Company

[illegible] Merchandise Docks $[illegible]

[illegible] marine contractors $3[illegible]

Superior Shipbuilding Company, $[illegible]

Small dwelling house $[illegible]

All [illegible] carrying Whitney Brothers [illegible] covering a large proportion of the losses

The fire the origin of which is unknown started at the southwest corner of Elevator A dock and before it was discovered had spread to the elevator proper An alarm was rung in and four tugs responded The heat however drove the tugs from the slip and unable to do anything to save the elevator, they concentrated all their efforts in an attempt to save the adjoining property

When the fire started the steamers W A Parent and W A Rogers were in the elevator slip loading wheat The steamers Luella Alvan and Gilbert were on the opposite side of the slip at a merchandise dock All were pulled out by tugs and thus saved from destruction

Flying sparks from the burning elevator soon ignited the Grand Republic Mill the dock of the Great Lakes and Dock Company and the plant of the Duluth Superior Storage Company which contained the finishing plant of the Webster Chair Company

The Globe Elevator owned by the Peavey Grain Company also caught fire as did also the saw mill of Peyton Kimball and barber but the flames at both these buildings were extinguished before much damage was done

The dock of the St Paul and Western Coal Company caught fire but the blaze there was quickly brought under control The Northern Pacific Bridge connecting Duluth and Superior was damaged enough to interfere with traffic between the two cities

The fire at the Great Northern Elevator was under control at midnight but all the other fires were not controlled until 2 o clock this morning

The elevator was owned by the Great Northern Railway but was leased to the A D Thomson Grain Company of Duluth The grain therein was fully insured

FOR NERVOUS DISORDERS
Take Horsford's Acid Phosphate
Restores strength and induces refreshing sleep without the use of dangerous drugs

## BANKERS ACCUSED OF CRIMINAL OFFENSE

PORTLAND Or Nov 9—J Thorburn Ross president George H Hill vice president and T T Berkhart treasurer of the Title and Guarantee and Trust Company which went into the hands of a receiver Wednesday last were arrested today and a warrant is out for John E Aitchison secretary of the defunct institution The charge lodged against them is accepting money on deposit while knowing the bank was insolvent Under the laws of Oregon this is a felony punishable by a maximum fine of $100 or imprisonment in the penitentiary for two years or both fine and imprisonment The arrests were made on complaint of C F Ehman who alleges that on October 28th the day before the present day to day holiday period began he deposited in the bank the sum of $500 Ehman alleges that the officials of the bank knew on that day and had for some previous time that the bank was insolvent

Aitchison is now in New York city but will be arrested on his return

Those defendants who have been placed under arrest were released this afternoon on furnishing $2500 bail each.

# JUDGE NAMED IN DIVORCE SUIT HE WAS ABOUT TO TRY

## Jurist and Prominent San Francisco Men Must Tell of Alleged Friendly Relations With Woman.

SALINAS, Nov. 9.—Instead of trying the divorce case started by Ivy M. Myers against Frank S. Myers, Superior Judge E. V. Sargean of Monterey, will, it is alleged, be a witness, on allegations made by Myers that Sargent was a daily visitor on Mrs. Meyers and was friendly with her.

At the request of Counselor Lacey, who represents Meyers, Judge Sargent called upon M. T. Dooling, Judge of the Superior Court of San Benito county, to hear the evidence. Lacey based his opinion for a change of judges upon the statement that Sargent had advised Mrs. Myers upon the case, and upon the further grounds that Judge Sargent was upon such terms with Mrs. Myers that he might be called upon during the trial of the case to explain the degree of his friendship.

FILES CROSS BILL.

Lacey has filed a cross-bill which contains allegations that will draw into the suit at least three men in San Francisco.

Myers, in discussing the case, said: "I do not now intend to make a serious charge against Judge Sargent, but I do intend to show that he was on much too friendly terms with my wife. I have discovered that he was a daily visitor at my home during my absence. I am serving him with papers."

In her bill of complaint Mrs. Myers alleges that her husband treated her cruelly, beat her and the child, insulted their guests at a social function and was prevented from putting her and the child upon the street at night on several occasions, only by the intervention of neighbors. She asks $50 counsel fees and $30 a month allowing.

HUSBAND'S CHARGES.

In his answer, Myers alleges that throughout their married life his wife carried on a secret correspondence with three men in San Francisco and entertained in their home during his absence a prominent Salinas man. He denies all the charges of cruelty made by his wife with the exception of the one instance she says occurred upon her return from a two days' visit to Monterey.

This he justifies with the claim that her conduct in Monterey was unbecoming a wife.

"Like all injured husbands," said Myers, "I was the last to hear of the intrigues that ultimately resulted in the breaking up of my home. By the merest chance I learned that my wife was secretly corresponding under an assumed name, with three men in San Francisco, one of them being Arthur E. Faw, a former resident of Salinas, and a childhood companion of my wife. I am serving him with papers in this suit.

TO NAME JUDGE SARGENT.

"Thursday I shall name Judge Sargent as a co-defendant, asking that the case be referred to another judge and divorce granted me upon the ground of adultery. The case is set for trial for November 12, and while my lawyer is in no position to prove any wrongful conduct toward Judge Sargent by his wife, I shall, if necessary, call Judge Sargent and other witnesses to prove statements I shall make in my complaint."

SARGENT IS MARRIED.

Judge Sargent is married, and his four children have been at the beach at Monterey most of the time since the Governor declared holidays. Upon the filing of the suit he instructed District Attorney J. H. Smith, Judge and the County Clerk to keep them from the witness.

Mrs. Myers is the daughter of Mrs. Mary E. Ba on, daughter of a prominent retired merchant, and [illegible] Monterey. She married Frank Myers, then a [illegible] Myers [illegible] child, Ralph Edward, [illegible] Myers [illegible] in the suit. Myers [illegible] Monterey [illegible] Mrs. Myers [illegible] Francisco [illegible] National Guard [illegible] He is a conservative [illegible] Myers [illegible] Mrs. Myers [illegible] divorce proceedings.

# THRONGS SEE CONTEST

| CALIFORNIA— Name. | Age | Hgt. | Wgt. | THE TEAMS. Position. | Wght. | Hgt. | Age. | —STANFORD Name. |
|---|---|---|---|---|---|---|---|---|
| Barnicott | 36 | 6:1 | 175 | Front Rank | 165 | 5:8½ | 21 | Koerner |
| Fairbanks | 23 | 6:0½ | 178 | Front Rank | 165 | 5:9 | 23 | Rhyne |
| Budelman | 22 | 6:4 | 182 | Lock | 190 | 6:1 | 20 | Minturn |
| Stow | 22 | 6:2 | 187 | Side Rank | 199 | 6:3 | 23 | Pemberton |
| Bell | 22 | 6:2 | 185 | Side Rank | 209 | 6:2 | 26 | Crawford |
| Harris | 23 | 6:2 | 204 | Rear Rank | 185 | 6:0 | 21 | Thorpe |
| Twitchell | 22 | 6:0 | 181 | Rear Rank | 175 | 6:4 | 21 | Miller |
| Tuller | 21 | 6:0 | 187½ | Wing Forward | 160 | 5:9 | 21 | Mayers |
| Schaeffer | 20 | 5:11 | 153 | Half | 135 | 5:6 | 20 | Fenton |
| Freeman | 22 | 5:11 | 175 | Five-eights | 175 | 5:11 | 21 | Mitchell |
| Cerf | 22 | 5:7½ | 187 | Five-eights | 160 | 5:10 | 21 | Ganong |
| Sorensen | 21 | 6:0 | 158 | Center Three-Quarter | 152 | 5:11 | 22 | Vandervoort |
| Dwiggins | 19 | 5:6 | 135 | Wing Three-Quarter | 150 | 5:9½ | 20 | Reed |
| Jonns | 22 | 6:0 | 173 | Wing Three-Quarter | 160 | 5:9 | 21 | Heiman |
| Butler | 21 | 5:11 | 155 | Full | 150 | 5:10 | 21 | Cadwalader |
| Average | 21 | 6:0 | 170— | | 166 | 6:0 | 21 | Average |

(Continued From Page 1.)

Palo Alto today a most simple Ancient Rome in her imperial splendor when it was said of that city that all roads led to Rome.

Morning all roads led to Palo Alto, but the roads in this region are packed with humanity of all sorts hurrying footfall enthusiasts to the stage of the impending struggle.

Just [illegible] today Captain Tillie showed his eleven [illegible] hundred pounds of muscle on the gridiron, and as he worked a out the enthusiasm enthused [illegible] Tillie de is not [illegible] the [illegible] most [illegible] a [illegible].

The [illegible] adjacent put great stress on the [illegible] of the varsity lineup [illegible] for the game and never was a [illegible] more [illegible] than [illegible] Tillie [illegible] the [illegible] of the [illegible] Stanford [illegible] the [illegible] of the [illegible] Stanford [illegible] the [illegible] of the [illegible] Stanford

# 'FOGIES,' SAYS STUDENT TO FACULTY

### Wheeler's Secretary Declares Collegians, Not Professors, Should Control Athletics.

BERKELEY Nov 9—In a speech before the students at the smoker rally Thursday night Ralph Merritt secretary to President Wheeler announced that faculty control of athletics would soon be a thing of the past The broad-minded members of the faculty he said now control the situation The speech aroused storms of applause from the students who are angry at the faculty committee on athletics for not allowing the football players to take their usual trip to Los Angeles

Resentment against the control the faculty has exercised on the position of athletics has been slowly growing among the students and many prominent men have broken out in protest especially when on the rule being by the faculty were so unkind as to fall in fight against when in the face of the express opinion of Dr Jordan and Professor McGee of the department of physical culture the football team was denied the usual trip to Los Angeles Mr Merritt pointed out there the big game Mr Merritt intimated that he would soon in the faculty not matter but all the concerts of belief that students should control athletics in order to avoid this form of sp[illegible] attributed by being made [illegible] time the logy elements [illegible] and the [illegible]

## SAVES BAG OF GOLD FROM TWO CHINESE ROBBERS

Lew Nay who lives at 806 Alice street was attacked by two Chinese highwaymen last night shortly after 8 o clock while walking along Webster street between Third and Fourth streets Nay had a sack containing $4 in coin but during a struggle on the sidewalk managed to save it

The Chinese sprang at him from the shadows demanding their intended victim and started to wrest the sack from him Nay clung desperately to the money and before any weapons could be drawn the highwaymen took fright and dashed down the street disappearing in the darkness

## AGED MAN STARTS WEST BUT FAIL STO ARRIVE

Mrs H T Bush of 489 Sherman street reported to the police the disappearance of her father William Lanz seventy five years old who left Boston Mass in September for Oakland He bought his ticket at noon on that day in Boston and boarded a Wabash train for Chicago half an hour later His ticket called for transportation over the Santa Fe from Chicago to the west

Mrs Bush states that Lanz is a trifle feeble minded and can hardly write his own name and it is thought he left the train at some station en route although it is possible that he is on the coast at present

He is described as being five feet nine inches in height weighs 180 pounds rather lame in one leg carries a cane smooth faced with gray hair and wore when he left Boston

The relatives in Oakland are worried over his failure to arrive and a suitable reward is offered for information pertaining to his whereabouts


**WHAT IS POWER**

Nature supplies force Wind turns the wind-mill The brook turns the water-wheel Coal runs the engine and food runs the man Some things contain little force, some things much

One substance full of power is

**SCOTT'S EMULSION**

Nature put the power there. It is a wonderful flesh producer This is not only a matter of nourishment but of new vigor and activity in the tissues.

All Druggists 50c and $1 00


# SLAYER WHO LAUGHED AT HIS DOOM AND ONE OF HIS VICTIMS

CHARLE H ROGERS WHO KILLED THE OLNEY BROTHERS AND LITTLE ALICE INGERICK AT MIDDLETOWN NEW YORK AND LAUGHED WHEN THE FOREMAN OF THE JURY PRONOUNCED THE VERDICT WHICH WILL SEND HIM TO THE ELECTRIC CHAIR THE LOWER PICTURE IS THAT OF THE INGERICK GIRL

# ALLEGES GUN AT HER HEAD

### Woman Causes Arrest of Doctor Claiming That Life is Threatened

SANTA ROSA Nov 9—Mrs Frank Bones of Occidental declares Dr A J H Lawrence of that place put a loaded revolver to her head and threatened to kill her horse she has sworn to a warrant charging the doctor with assault with a deadly weapon

Mrs Bones says she laughed at Lawrence and talked him out of his alleged murderous intentions As he withdrew the weapon Lawrence told his victim that he would get even later was the woman Mrs Bones walked six miles to the electric railroad to come to Santa Rosa to swear to the complaint

Lawrence was recently arrested on an insanity charge but the medical examiners decided he suffered more from alcohol than insanity The man appeared to be around with his faculties badly bound

### TO BUILD NEW RAILWAY

LOS ANGELES Nov 9—There appears to be no longer any reasonable doubt that the Southern Pacific will agree to build the road in the Owens River valley which is to be used in hauling materials for the aqueduct As a result of the recent conferences with Harriman officials the Aqueduct Commission is confident that a favorable decision will be reached This would mean another transcontinental cut off over an easy grade by way of Carson City and connection with the old Central Pacific

# THE FINAN-CIAL CONDITION

People of Oakland don't loose any sleep over the condition of the money market Everything is all hunky dory A feeling of absolute security prevails and this firm will take bank checks or clearing house certificates or gold or silver or paper money for decorating work. Just bring us your bank checks—if they are good we will do your work for them.

**Al Wood AND Brother**

966 Broadway

have confidence in Oakland and will back it up.

# HARVARD, 10; CARLISLE, 18

### Indians Lead in First Half of Hard Fought Struggle on Gridiron.

CAMBRIDGE Nov 9—At the opening of the football game today between Harvard and Carlisle the Indians won the toss and chose the west goal with the sun and wind behind them Burr kicked to the Indians three yard line After a run back of seventeen yards a fumble gave the ball to Harvard on the thirty three yard line Another fumble gave the Indians the ball on the twenty five yard line The Indians scored a touchdown and kicked the goal

Score Carlisle 6 Harvard 0

Harvard then scored a touchdown and Parker kicked the goal for Hardvard

Score Harvard 6 Indians 6

PLEASANT KICKS GOAL

The Indians scored another touchdown and Mount Pleasant kicked the goal

Score Indians 1 Harvard 6

Parker kicked a goal from placement

Score Indians 10 Harvard 10

First half ended with score Indians 12 Harvard 10

HOW HALF WAS PLAYED

A fumble on the kick gave the Indians the ball on their fifty yard line The Indians carried the ball into Harvard's territory and their forward passed although it was fumbled and gave them the ball on Harvard's twenty five yard line Another forward pass sent the ball to the three yard line and on a rush Carlisle plunged over the line for a touchdown Mount Pleasant kicked the goal The playing time was seven minutes

After play was resumed Carlisle made two brilliant runs but was penalized and forced to kick to Harvard's forty yard line

FORCED TO KICK

The crimson team tried the center with only slight gain and then kicked into Carlisle's territory

After the Indians had kicked to the center of the field and Harvard had rushed it back ten yards a Harvard kick sent the ball to the Indians three yard line where it was fumbled and a crimson touchdown resulted on the next play a goal followed and the score was tied at 6 to 6 The next ten minutes were occupied with brilliant playing by the Indians and another of their forward passes placed the ball on Harvard's thirty yard line

CARLISLE AGAIN SCORES

Carlisle scored a touchdown in the second half Mount Pleasant kicked goal Score Indians 18 Harvard 10

# RACING ENTRIES

FIRST RACE—Five furlongs selling two year olds

| | | |
|---|---|---|
| 11 | Heather Scott | 109 |
| 1083 | St Blade | 107 |
| | Lackfoot | 109 |
| 1001 | Bulero | 104 |
| | Emma G | 109 |
| 1 | Impor | 107 |
| | Billy Watkins | 104 |
| 80 | Husky | 107 |
| 106 | Hawel | 107 |
| | *Brimstone | 99 |
| (1 ) | Berwyn | 109 |
| 108 | Atadale | 104 |

SECOND RACE—Six furlongs selling three year olds

| | | |
|---|---|---|
| 1 | Duke of Orleans | 109 |
| | Eyebright | 109 |
| | Pinky Morsel | 109 |
| 1659 | Crip | 109 |
| (1 ) | Big Store | 109 |
| 1096 | Flemen | 112 |
| 1149 | Lowantha | 109 |
| 619 | Pearl se Lass | 109 |
| (1 34) | Afterath | 109 |
| 1074 | *May Amelia | 104 |
| 1060 | Hazelino | 109 |
| 1 9 | *Sam McGibbon | 104 |
| (1044) | Dr Crook | 109 |

THIRD RACE—Six furlongs selling four year olds and up

| | | |
|---|---|---|
| 16 4 | Reuben | 109 |
| 1189 | Flevation | 109 |
| 14 | Lillburn | 112 |
| 30 | *Alice Grey | 104 |
| 1011 | Choll Hedrick | 109 |
| 94 | Ethel Abbott | 107 |
| 1 8 | Maida | 109 |
| 1041 | Fellim | 109 |
| 1 6 | *Agiola | 104 |
| 1 | Taylor George | 109 |
| 16 4 | Redwood II | 109 |
| 15 9 | *Melar | 104 |

FOURTH RACE — Futurity course all ages

| | | |
|---|---|---|
| 11 | Lady Adelaide | 84 |
| 980 | Creation | 87 |
| 1 | Creston | 89 |
| | Medick | 99 |
| 812 | Lontotoc | 104 |
| 1066 | Fleming | 99 |

FIFTH RACE—One and one sixth miles selling four year olds and up

| | | |
|---|---|---|
| 1067 | Orchan | 109 |
| 10 3 | Lanzi | 109 |
| 1 0 | Bona | 109 |
| 1 93 | Timed | 112 |
| 11 7 | Little Joker | 109 |
| 1 8 | *Iras | 104 |
| 1128 | Nalonassar | 112 |
| 1048 | Kermit | 109 |
| 1 | Lucrece | 109 |
| 1 81 | Rosi NI NI | 109 |

SIXTH RACE—One mile purse three year olds and up

| | | |
|---|---|---|
| 1 6 | Veil | 104 |
| 10 9 | Missa | 104 |
| (1 ) | Spring Ban | 104 |
| 970 | Red Leaf | 104 |
| 1069 | San Aviso | 107 |
| | Mark Anthony II | 104 |
| 1178 | Oliman | 107 |
| 1058 | Sliver F | 104 |
| | Col White | 10 |

### TO ASK CONGRESS TO SUSPEND MINING LAW

LOS ANGELES Nov 9—R D Dunlap of Tonopah one of the principal owners of the big Montana Tonopah mine is here securing the assistance of the Stock Exchange and other mining organizations in a movement to petition Congress to suspend for this year that section of the mining laws which requires $100 worth of development work to be done on every claim Congressman Bartlett of Nevada promises to bring the subject to the attention of Congress immediately after it convenes next month

Failure to do this work by December 31 Dunlap said places the men at the mercy either of money sharks or claim jumpers that is to say a prospector holding himself unable to raise $100 will have to consent to turn over a large interest in what may prove to be a highly valuable property to some man who will advance this small amount of cash or in case of default his claim will be jumped

The governing board of the Los Angeles Stock Exchange has passed a resolution asking Senator Flint and Congressman McLachlan to support the suspension A petition will be sent to the Mining Congress which will meet at Joplin Mo next week

### BRAKEMAN KILLED IN REAR END COLLISION

WEST BROOKFIELD Mass Nov 9—The Boston & Albany express from Albany for Boston struck a freight train which was backing out of a siding near this station today causing a serious wreck and killing Charles Hurd a brakeman on the express

The engineers and firemen jumped escaping serious injury Many passengers in the rear cars were severely shaken up.

# DEAD DOUBLES SCARE DOCTOR

### Attends One and Believes Second is First One Come to Life

LOS ANGELES Nov 9—My hair stood up on end when they brought that second man in I was almost ready to swear that the first man had come to life at the morgue and they had brought him back to show me up as not knowing when a man is dead

This was the unusual statement last night of Police Sergeant Tanner as the result of a strange coincidence growing out of two tragedies here

Two men both killed by street cars in identically the same way and exactly twelve hours apart and who resembled each other so closely that relatives of one could identify him from the other only by the clothes were accidentally placed side by side on slabs in the morgue Each sustained a fractured skull by stepping before a swift car one last night the other this morning Both are 40 years old have a scrubby mustache gray eyes gray tinged hair and are 5 feet 10 inches in height One was Peter McGillan of this city whose son is first assistant engineer on the steamer Santa Rosa His dead double is James Harvey formerly employed on the Tonopah and Tidewater Railroad

The surgeon was startled and perplexed when he was called upon to care for the same man

# CANARD NAILED; NO PREMIUM PAID ON GOLD

SAN FRANCISCO Nov 9—Special dispatches sent out of this city to eastern papers stated that gold coin is quoted at 10 per cent premium Information from reliable sources show that these reports are entirely unfounded

### INDIANA CITY SUFFERS HEAVY LOSS BY FIRE

BOWBELL Ind Nov 9—Twenty business houses here burned last night The loss is $130 000

# STANDARD OIL MAN FORGETFUL

THIS IS A SNAPSHOT OF WILLIAM D ROCKEFELLER NEPHEW OF JOHN D ROCKEFELLER AS HE WAS ABOUT TO ENTER THE FEDERAL BUILDING IN NEW YORK CITY AND TAKE THE STAND TO TESTIFY IN THE GOVERNMENT'S INQUIRY IN THE STANDARD OIL AFFAIRS MR ROCKEFELLER WAS OBVIOUSLY NERVOUS BOTH ON AND OFF THE STAND AND WHEN QUESTIONS OF GREAT IMPORTANCE TO FEDERAL KNOWLEDGE WERE ASKED HIS MEMORY SEEMS TO DESERT HIM ALTOGETHER HE DIDN'T KNOW

# DR. M. INMAN FOUND DEAD

### Dweller in Same House Discovers Woman Physician's Body in Room

Mrs Maude Holy known as Dr Maude Inman who had had her office at 465 Eighth street for some time was found dead in her room at the [illegible] about 1 o'clock this morning She was discovered by Mrs Lettie Pinkey who lives at the same place and a [illegible] was called and pronounced her dead

Mrs Holy was 40 years old and had been in poor health for some time [illegible] to the [illegible] to determine the cause of her demise

### HUSBAND MISSING, HER BABY DYING

Mrs Alice Douglas of New Albany Indiana has written to the police asking them to locate her husband L E Douglas who left there [illegible] months ago His wife thinks that he is in Oakland but is not certain

In her letter she says that her infant child is seriously ill and that Mrs Douglas lies She makes a painful appeal to the officers to find her missing husband

### TAKES ESCAPED CRIMINAL

Jacob Wolff keeper of the Minnesota State Reformatory arrived yesterday to take William Smith who escaped from that institution back with him Wolff later was capsuled here by the police detective force from a description and photograph sent out by the Minnesota authorities

At the time of his escape in 1904 he had three years and eight months to serve on five years sentence for burglary He is said to have served a term in San Quentin He has been through here many times and has repeated depredations and his [illegible]

### EACH SAYS BATTERY, NEITHER TO PROSECUTE

Shortly after noon today this morning Patrolman Conroy arrested Chief of Police Schultz and Officer R Schultz two of whom are in the employ of S Seventh street Jacob Wolff the other white man and the cases have promise of being hard fought After deliberating over the matter during the night however they decided to drop matters and neither would file complaint against the other in Judge Samuels court this morning Thus the cases of Schultz vs Schultz and Schultz vs Schultz have passed into oblivion


**Dr. Lyon's PERFECT Tooth Powder**

Cleanses, preserves and beautifies the teeth, and Purifies the breath

A superior dentifrice for people of refinement

Established in 1866 by

*J. W. Lyon, D.D.S.*


# S. P. ARRESTS TRAVELING MAN

### Under Suspicion as One Who Enters Woman's Berth on Owl Train

George Case a traveling salesman was arrested yesterday morning by Southern Pacific officials and held in the city prison on suspicion of being the man who last night entered the sleeping woman in the Owl train by attempting to enter her berth

The Southern Pacific officials refused to divulge the name of the woman who reported to the train officials that she had been awakened by a man who was drawing back the curtains of her berth probably intending to enter She screamed and the man fled

The incident is large and is indignant at this arrest He states the affair is a mistake He was arrested when leaving the train this morning

### EUGENIC ASSOCIATION BRANCH PLANS MEET

The Eugenic Club of the Eugenics Association of California will hold a meeting tomorrow evening at Forester's Hall [illegible] Thirteenth streets. Among the speakers will be Rabbi Max Kalisch of the Temple Sinai Majestic and Scientific Society [illegible] will be Professor P [illegible] Professor Bergeman [illegible] Professor Voyle of San Francisco and Professor Bailey M [illegible] the well known [illegible] will sing three selections and Mrs [illegible] State organizer, will give a five minute talk on the objects of Eugenics

The headquarters of the association are [illegible] street San Francisco, while the Oakland headquarters are 207 Bacon block


YOU'LL CROW ABOUT IT WHEN YOU KNOW ABOUT IT

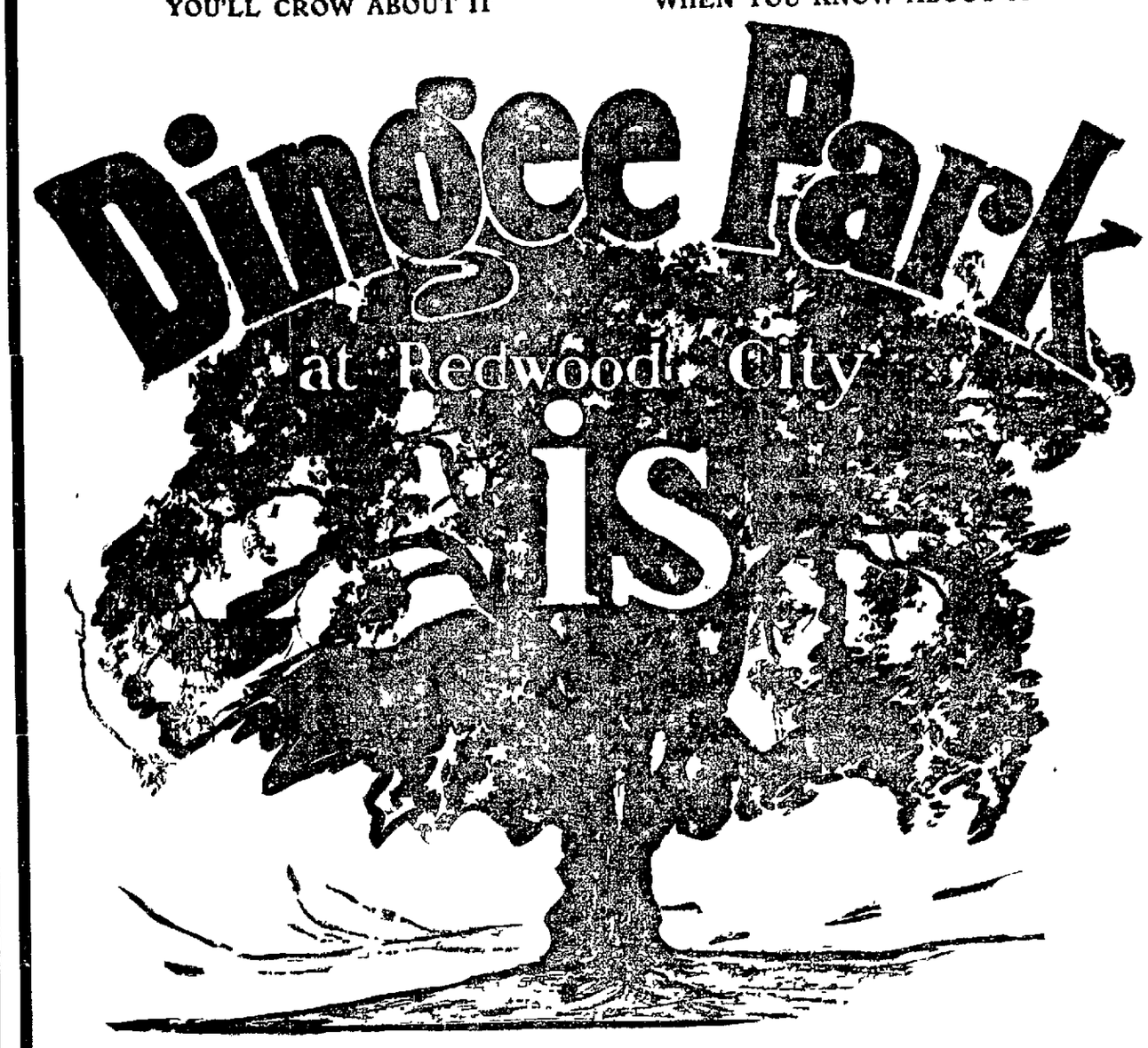


**A natural Park of 3,000 acres—Thickly studded with wide-spreading white oaks—Formerly the magnificent country home of Wm. J. Dingee.**

With all its famous features and improvements.

**A part of an Established City (Redwood) NOW. With City advantages—Schools, Churches, Shops**

Gas, Electric Lights, Sewers, Water, Good Government.

**NOW—Being subdivided into large, one-third-acre lots—NOW**

CUT THIS OUT AND MAIL

Clark & Wehe,
301-304 Crocker Building San Francisco
Please send me information regarding Dingee Park Redwood City

Name

Address
Tri 11-9-7

CLARK & WEHE

301-304 Crocker Building

SAN FRANCISCO

# PROPOSED CHARTER CALLS FOR COMMISSION FEATURE WITH INITIATION AND REFERENDUM

## TO LIMIT FRANCHISES AND TAXATION

### Candidates to Be Nominated by Petition and Voted for Every Two Years by City at Large.

BERKELEY Nov 9—Before a large and keenly interested audience at the Evangel Baptist Church at the corner of Hillegass avenue and Parker street last night Professor William Carey Jones of the University read a proposed charter for this city The plan of the charter follows in its main features that of Los Angeles and in certain details that of Galveston Texas

The charter provides for four commissioners and a mayor to be elected at large every two years The mayor will appoint each of their members to preside over a department to be named by the council and to include health and safety public works and accounts These heads of departments are required to make frequent reports to the council

The council appoints the chief of police assessor auditor treasurer fire chief and city attorney The assistants and other officers of these respective departments are to be appointed by a civil service commission composed of three members appointed by the mayor

The charter is so framed as to allow the exercise of the greatest amount of liberty to the individual in business but at the same time certain restrictions are provided such as limiting franchises to twenty years and prohibiting exclusive franchises and regulating the amount of taxation

Officials are to be nominated by petition on The recall and referendum are provided The salaries are to be large enough to induce high class men to accept office

# COMPLETE FOUNDATION FOR FIRST SECTION OF STATE UNIVERSITY'S $4,000,000 LIBRARY

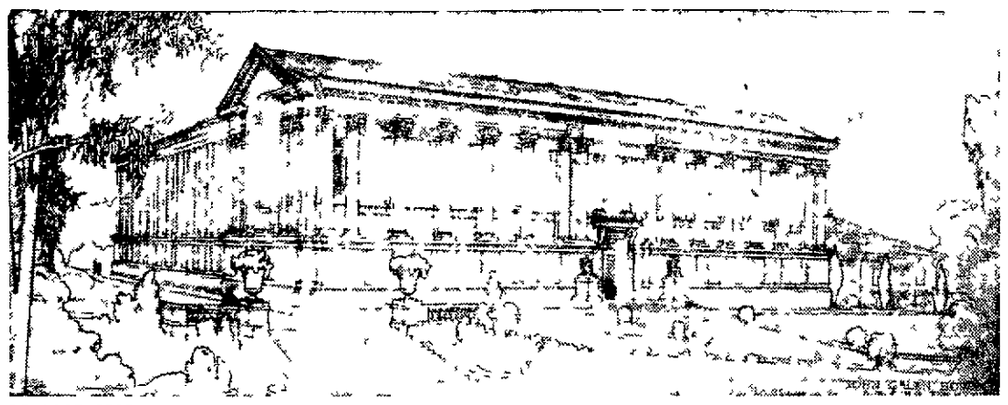

PLANS JUST COMPLETED FOR THE UNIVERSITY OF CALIFORNIA LIBRARY AT BERKELEY—JOHN GALEN HOWARD, ARCHITECT.

West wing University of California's new library, to cost $300 000 and representing one third of structure to cost $4 000 000 when completed

BERKELEY Nov 9—The foundation for the first wing of the Doe library to be erected at the University of California at a cost of $300 000 is completed and work on the building will be pushed The entire structure as planned under the great University scheme will cost $4 000 000

This building will lie between North Hall and the new California Hall The plans provide for the removal of old North Hall

The entire building will be 250 feet by 250 feet and will house 1 000 000 books There will be a great central stack 100 feet square the roof of which will be almost entirely of glass On the east west and south sides will be rooms for special work administration etc On the ground floor of the north front will be the separate study rooms for men and women The general reading room will also be on the ground floor and will be 50 by 200 feet and will accommodate 400 readers The Bancroft collection will also occupy the first floor The library will be equipped with pneumatic tubes to send books to and from the librarian's desk and the shelves It will house a library and bindery school

The wing under construction which represents about one third of the entire structure will be paid for from the estate of the late Henry Doe who left the University about $6,000 000 The building has been designed by John Galen Howard professor of architecture at the university

# MAY EXPEL HAZERS

## EFFORTS BEING MADE TO LOCATE LEADERS IN THE LEVY AFFAIR

### Editor Declares Article Intended as Joke, but Is Severely Reprimanded.

BERKELEY Nov 9—The students affairs committee has been quietly engaged in the investigation of the hazing of Editor Levy who published an article saying that the women students had formed a smoking club

C E Brooks president of the sophomore class W J Hayes Harry Finkelstein Calvin Thorton and William Van Deventer have been on the carpet

The committee had much difficulty in placing the blame for the originators of the affair because of the evasion of questions by the students One member of the committee said that the men by those accused would have to make their punishment more severe

The committee will have two meetings next week and should the culprits be placed here and there but that the hazers will either be expelled or suspended

Editor Levy was before the committee to explain the article in the Occident He said the article appeared in the exchange department and said it was written in a jocular form He was severely reprimanded and allowed to go

## Conscious-Stricken Thief Restores Ring Stolen 4 Months Ago

ALAMEDA Nov 9 — On July 3 of this year a ring set with a ruby was stolen from the home of I L Bailey at 1002 Pearl street This morning when Bailey opened the front door of his home he found the ring attached to a string hanging from the door knob He reported the matter to the police and the detectives are now looking for the supposed conscious stricken thief

# $115,000 FOR PARK LANDS

### Council by Vote of 5 to 4 Decides to Purchase Dunn and Taylor Tract

ALAMEDA Nov 9—At an executive session of the council last night a plan and propositions were discussed and at the close of the session a motion was made that the city would vote for the purchase of the Dunn and Taylor tracts in the west end of the city for $115 000

Mayor Jack Taylor was in favor of purchasing the land but dangerous delays in the form in which the motion but he five commissioners overruled his objections unless the finance committee finds the Dunn and Taylor tracts are the best

OPPOSE PURCHASE

Considerable opposition to the purchase of the tracts has been shown by the citizens and at the last council meeting signatures of citizens asking that the West Lake tracts be used for the purchase of the Dunn and Taylor tracts were presented by Robert G Charles Mizak and others and protests against the purchase were made by Commissioners Mayor Taylor and Commissioner Buckley

Mayor Taylor was in favor of the purchase of the Dunn and Taylor tracts but he said he would not veto the action of the council should the council decide to purchase the tracts on which the city owns a mortgage

THINK PRICE TOO HIGH

Aside from the question of the price the council is believed to be willing to pay too much for the tracts At an executive meeting last night the owners of the land offered to take $1 000 less than the cost of the land and to make a formal offer can be taken by the council until the regular meeting a week from this coming Monday night In the meantime Mayor Taylor and those who are standing with him in the proposition to secure the purchase will continue to change the opinion of the councilmen who are against the purchase of the Dunn and Taylor tracts

# NAMES COMMITTEE FOR BIG BANQUET

### Chamber of Commerce to be Represented at Reception for Congressmen

BERKELEY Nov 9 President G R Oshelle of the Berkeley Chamber of Commerce has appointed the committee which will go to San Francisco next Monday evening to attend a meeting and banquet given in the Palmer Hotel in honor of the California Congressmen

Instruction will be given at that time to the members of Congress from this district regarding the needs of the bay city in the way of harbor improvements Congressmen Knowland Englebright and Smith will be the guests of honor

The committee from Berkeley is composed of the following Raymond Bailey G F Ocheltree J W Foss George W Skilling F W Bunnell Fred F Reed and J D Pierce

Other Berkeley men who desire to attend may secure tickets from Secretary Burrows at 30 a plate

# SOCIETY YOUTH FREE FROM JAIL

### Mayor Signs Bond for Alleged Participant in Attack on Japanese

BERKELEY Nov 9—Mayor Francis Ferrier of this city and Attorney Sidney Smith of San Francisco have been named as bondsmen to the amount of $500 for Herbert G Aspland one of the four young men arrested for participation in the riot on Grove street car last Tuesday Aspland was arrested on three charges carrying a concealed weapon breaking the peace and battery

A plant comes of a prominent family A relative was formerly a noted vocalist in Oakland where he was in one of the church choirs Aspland's arrest was the outcome of an attack alleged to have been made by him and three others upon a Japanese postman His bond was furnished yesterday after he had been in jail since Tuesday night when the riot occurred

# LINEMAN HURT IN FALL FROM POLE

### George Peterson Sustains Fractured Skull Broken Arm and Internal Injuries.

BERKELEY Nov 9—George Peterson a lineman employed by the Pacific States Telephone Company in this city fell from a pole at the corner of Euclid and Hilgard avenues yesterday afternoon sustaining a fracture of the skull and a broken arm besides internal injuries The injured man was taken to the Roosevelt Hospital where he was attended by Dr Benton

Peterson is a resident of Peralta Park and has been in the employment of the Berkeley telephone office for some time He has a family dependent upon him

# 'GOLDEN DRAGON' PRESENTED BY LITTLE BUSY BEES

## Poor Children to Profit by Charitable Work

### Splendid Piano Recital Given by Young Student at Home of Instructor.

BERKELEY Nov 9—The Busy Bee Club gave a clever production of its play The Golden Dragon last evening in Wilkins Hall The performance was repeated this afternoon

The Busy Bee Club has been in existence for four or five years being formed of little girls from 8 to 10 years old for the purpose of aiding poor children The club gave its first entertainment in the form of tableaux together with songs in which Mildred and Josephine Leonte participated

On two occasions the society gave Christmas trees This led to the discovery that there was a good deal of dramatic ability in the club Largely through the efforts of Dorothy Woodworth the custom of giving an annual play was inaugurated the proceeds going to the Ladies Home at Alden In this way the children have furnished the nursery with cribs mattresses blankets and other comforts

The ladies to whose help and encouragement the Busy Bees owe much of their success are Mrs J N Collins Mrs Selma Woodworth Mrs Henry Martinez and Mrs S B Christy

Music for the play was furnished by the Children's Orchestra under the direction of Mrs Stillman and Miss Bavard Miss Olive Morrish and Mrs Frederick Roberts rendered a number of duets for violin and piano

YOUNG MUSICIAN ACQUITS HERSELF WELL

A successful piano recital was given by Emma John of Berkeley on Thursday evening at the residence of Mrs William Pintti on Ward street Miss John though very young played some of the best compositions of Schumann Chopin Liszt Gottschalk and acquitted herself before a large audience in a most creditable manner

Miss John studied with Mrs Pintti for a number of years and promises to make her mark as a solo pianiste

Refreshments were served at the recital and Miss John and her teacher were warmly congratulated upon the enjoyable evening

MAKE FINAL PLANS FOR WINTER DANCES

The patronesses of the Berkeley Assembly held a meeting yesterday morning at the residence of Miss Kate Radford on Warring street to make final plans for the dances for the winter the first of which will take place on the evening of November 20

About 900 invitations have been sent out for the dances and judging from the acceptances which have been received the membership of the popular organization will exceed even that of former years

The patronesses have decided that all acceptances must be in by the 15th of the month

HOSTESS AT BRIDGE PARTY

Mrs Willard Merrill was hostess at bridge a day or so ago when she entertained Mrs Paul Needham Mrs Clara Kilborn Mrs J H Wood Mrs Strauss Mrs J M Fox and a number of others

COMING WEDDING INTERESTS MANY

Among the weddings of interest for the winter will be that of Miss Grace O Brien to A C Wagner which will take place during the holiday season Both young people are well known in this city

GUEST OF HONOR AT LUNCHEON

Mrs Robert McClure was the complimented guest at a luncheon given on Wednesday by Mrs F E Heuter at the latter's home on Fulton street Covers were laid for eight guests on a table artistically decorated with flowers and ferns

Mrs McClure has been the motif of a number of affairs during her visit here and her departure next week is causing sincere regret among her many friends She leaves for St Louis where her husband Captain McClure is to be stationed

BLUE AND GOLD STAFF TO DANCE

Members of the staff of the Blue and Gold are planning an informal dance to take place on the evening of November 13th at the Alpha Omicron Pi house

"FRIDAY NIGHTS" ARE TO DANCE

The members of the Friday Night Club will hold their second dance for the season at the Home Club on Friday evening of next week

RECENT GUESTS AT PASO ROBLES

Among Berkeleyans who have been among recent guests at Paso Robles are L W Symmes Joseph J Mason Walter Van Winkle and Miss Georgia Barker

LARGE NUMBER ENJOY MUSIC

A large number attended the afternoon recital given at the Unitarian Church by Uda Waldrop The numbers included Chorus Magnus (Dubois) La Cinquantaine (Marie) Eleventh Nocture (Chopin) Allegro Moderato from Sonate Pontificale (Lemmens) and the Pastorale from Fifth Sonata (Guilmant)

IN HONOR OF NON-RESIDENTS

The girls of Chi Omega entertained at an informal dinner at their chapter house Thursday evening in honor of the non-resident members

# ELKS ARE PLANNING FOR A GALA NIGHT ON EARLY DATE

## Lodge Also Arranges for Theater Party at Idora Park.

BERKELEY Nov 9—The local lodge of Elks is making arrangements for an entertainment to be held on the evening of November 26th The affair will be invitational

R E MGILL

A splendid program is now being prepared and under the direction of R E McGill the chairman of the entertainment committee of the lodge He already has a number of clever sketches for the program in addition to some especially good vocal and instrumental selections The playing of the Elks orchestra will be a feature of the evening and some new views will be thrown on the screen by the Elks moving picture apparatus

ELKS' THEATER PARTY

On the evening of Friday Nov 15 a theater party will be held at Idora Park under the auspices of the Elks The play will be the ever popular Idols Eve and there promises to be a large attendance of the Elks and their friends

On next Wednesday evening a large class will be initiated by Berkeley lodge

# WANTS HIGHER PRICE FOR PRISONERS' MEALS

ALAMEDA Nov 9—Police Chief Conrad informed the Police and Fire Commissioners last night that Herman Nunn who has been supplying the prisoners with meals for the past four years wanted 50 cents for each meal instead of the 35 cents he is now receiving The commission decided to advertise for bids

Hereafter those applying to be appointed special policemen must deposit $200 for the star the money to be refunded when they retire from the service

WANTS TO BE POLICEMAN

Joseph Daniels tobacco merchant wanted to be appointed as a special policeman but the commissioners could see no reason why he should wear a star so the matter was referred to Police Chief Conrad who is to determine why Daniels wants to be a policeman

The clerk was instructed to advertise for drawing of plans for the new fire house which is to be built at the rear of the City Hall It is planned to construct a building with four entrances to cost about $17 000

Resolutions of respect to the memory of A L Orton the foreman of truck 1 who was killed while on his way to a fire were adopted and spread on the minutes

# $115,000 FOR PARK LANDS

### Council by Vote of 5 to 4 Decides to Purchase Dunn and Taylor Tract

ALAMEDA Nov 9—At an executive session of the council last night a plan and propositions were discussed and at the close of the session a motion was made that the city would vote for the purchase of the Dunn and Taylor tracts in the west end of the city for $115 000

Mayor Jack Taylor was in favor of purchasing the land but dangerous delays in the form in which the motion but he five commissioners overruled his objections unless the finance committee finds the Dunn and Taylor tracts are the best

OPPOSE PURCHASE

Considerable opposition to the purchase of the tracts has been shown by the citizens and at the last council meeting signatures of citizens asking that the West Lake tracts be used for the purchase of the Dunn and Taylor tracts were presented by Robert G Charles Mizak and others and protests against the purchase were made by Commissioners Mayor Taylor and Commissioner Buckley

Mayor Taylor was in favor of the purchase of the Dunn and Taylor tracts but he said he would not veto the action of the council should the council decide to purchase the tracts on which the city owns a mortgage

THINK PRICE TOO HIGH

Aside from the question of the price the council is believed to be willing to pay too much for the tracts At an executive meeting last night the owners of the land offered to take $1 000 less than the cost of the land and to make a formal offer can be taken by the council until the regular meeting a week from this coming Monday night In the meantime Mayor Taylor and those who are standing with him in the proposition to secure the purchase will continue to change the opinion of the councilmen who are against the purchase of the Dunn and Taylor tracts

# JAP STUDENTS ISSUE ANNUAL

### Discuss 'Gunpowder Talk" and Scout Idea of International Troubles

BERKELEY Nov 9—The Japanese students of the University of California have published an annual which in the excellence of printing and quality of material and Blue and Gold' the title is a most artistic production

The articles of the magazine are Japanese and most of the articles are written with a view to discuss freely the gunpowder talk that is in the air between the United States and Japan and make light of the serious aspect of international relations

President Wheeler Colonel Weinstock of San Francisco Keenan contribute to the magazine It is the purpose of the Japanese students to present a true and fair impartiality

# MOST POPULAR GIRL TO BE CHOSEN THIS EVENING

MISS C W. CHASE.

MISS MARY DALE

## Closing Hours of Church Fair to Be Lively.

BERKELEY Nov 9 — Tonight will see the close of one of the most successful affairs of the kind ever held in Berkeley the harvest festival of St Joseph's Church the affair was undertaken with the object of raising funds for building a new church and the success of the workers has been in proportion to the work done The work It was announced Thursday that over $1000 had been cleared up to that day and the end of the week may see that amount doubled

An unusual feature of the closing days of the festival is to be a voting contest for the most popular lady in the church Each lady will enter a young lady in the contest and the contest is being made the competition

POPULAR CANDIDATES

Among the young ladies nominated are Miss Mary Dale who has had the wheel of fortune under her care and Miss Tina McClelland of the Children of Mary booth and Miss C W Chase The contest will be decided tonight

The candidates from the booths are the following young ladies

West Berkeley booth Miss Mabel Rose North Berkeley booth Miss Olive Hampton Center Berkeley Miss Nellie Creed Children of Mary Miss Tina McClelland Japanese tea booth Miss Lina C Zelt Best Dressed Miss Elizabeth Rooney Children's booth (Miss H Seekamp president) Miss Alice Gallagher

One of the most interesting booths at the festival is the children's corner presided over by Mrs H Seekamp who is assisted by Miss Alice Gallagher and Miss Elsie Schamp

The following boys are working like beavers at this booth James Sheehan Earl Hurt Harry Seekamp and Morris Rice Levine Gallagher and Capelle

The Catholic Ladies Aid Society of Berkeley will hold its annual installation of the officers who were recently elected next Tuesday evening at Masonic Temple Reports will be heard from different officers and committees A number of grand officers of the state organization are to be present The speech of the evening will be made by Rev Jerome E Hannigan of St Mary's Cathedral San Francisco

The officers who will be installed are as follows President Mrs Kate F Byrne first vice president Mrs Clara Fendisette second vice president Mrs J McDermott corresponding secretary Mrs M C Elwell financial secretary Mrs James Fehers treasurer Mrs John Cafferty marshal Mrs H B Symes guard Mrs Frank McGowan The members of the executive committee will also be installed They are Mrs C D Maloney Miss Margaret Fee Mrs B Hobson and Mrs Zelt

# RETURN FROM AUTO JOURNEY THROUGH THE SAN JOAQUIN

ALAMEDA Nov Charles E Wehn and family and Miss Eva Lowe have returned from a trip through the San Joaquin Valley They went as far as Fresno and left there Saturday morning

Mrs A M Agnes Gaffett are visiting at Clipper the inter and are at Santa Clara Mrs Gaffett will stay here while Mr Gaffett will leave for

RETURNS TO HOME

Mr years was his return of Post after a residence in Oakland

Mr Wadham of Tucson a number of friends at their home

Mrs Park street has returned after six months of travel in Europe

63 CLUB

The 63 Club this meeting Tuesday at Mr James at Mrs James is to entertain the members at lunch after which cards will be played

The Rev pastor of the First Baptist Church is at Fresno attending the convention

Mrs George entertained the whist club at her home on Dwight street for twelve tables at her home this week The members are Mr and Mrs George Brumm Mr and Mrs P S Reynolds and Mrs C L Dalziel Mr and Mrs F J Holt Mr and Mrs George Palmer Mr and Mrs E L Rue Mr and Mrs W O Henn

# JAIL TO HAVE ALL THE COMFORTS OF HOME

ALAMEDA Nov 9 — The Police and Fire Commissioners last night decided that the city prison needed a thorough cleaning The work will be done this month Not only is the prison to be cleaned but new beds will be placed in the cells and it is expected the prison will almost be homelike There will be wire mattresses on the beds and the latest thing in improved air mattresses

The action was taken on suggestion of Mayor Taylor who deplored the condition of the jail Chief of Police Conrad feared that the prisoners would become so attached to the city prison when it is improved that they would flock to this city from Oakland and other cities about the bay

# CAST SELECTED FOR HIGH SCHOOL PLAY

ALAMEDA Nov 9 — The cast for The Maneuvers of Jane to be presented at the Park Theater by the students of the senior class of the High school has been selected and is now being coached The play will be given on the evening of November 22 The cast is

| | |
|---|---|
| Jane Neale | Miss Jane Cooper |
| Constantia Gage | Cornelia Bowers |
| Mrs Beechiner | Sylvia McCurrie |
| Pamela Beechiner | Edna Sullivan |
| Lady Bapchild | Katherine Van Orden |
| Mrs Bostock | Alma Curtis |
| Miss Bostock | Louise Damkroegen |
| Miss Dodd | Beatrice Stedman |
| Frendell | Caro Simonson |
| Lord Bapchild | George Browning |
| Jervis Purston | Metcalfe Simonson |
| George Langton | Roger Henn |
| Mr Nagle | Theodore Searle |
| Prebendary Bostock | Paul Kuhns |
| Mr Pawsley | Frederick Johnson |
| Sir Robert Bowater .. | Neill Wilson |
| Footman ..... | Frederick Johnson |

# ELKS TO PROVIDE XMAS DINNER FOR MANY POOR

ALAMEDA, Nov 9 — The baseball teams of the Alameda and Berkeley Elks lodges are to play here on Saturday the 23d The proceeds are to go into the fund for providing Christmas dinners for the poor The local team has lost but one game this season.

# ARRESTED FOR KEEPING HIS CHILD FROM SCHOOL

## Compulsory Education Law Called to Test in Berkeley for the First Time.

BERKELEY Nov 9—The first arrest under the compulsory education law in Berkeley was made yesterday when Alex Lindquist of West Berkeley was placed in custody for the alleged failure to send his 12 year old son to the public schools Lindquist was released on payment of $10 bail Lindquist had been repeatedly warned by the police that he must send his child to school but he paid no attention It is alleged that the ultimatum given him by the truant officer

# OPEN LEGAL FIGHT AGAINST SMELTER

### Appoint Attorney Who Will Seek to Stop Work of Guggenheims at Baden.

ALAMEDA Nov 9 — T C West one of the speakers at the anti smelter meeting last week has been chosen as attorney for the smelter committee and the step is the first in the fight against the erection of the Guggenheim plant at Baden San Mateo county The citizens on the committee appointed by Mayor Taylor do not intend that the smelter shall be erected and the legal fight takes place while the fumes are floating through Alameda county but will if the work of building continues attempt to secure a restraining order

Mayor Taylor is working with the committee City Chemist Cunningham is now conducting an investigation to find the result of the fumes on vegetable life He will be ready to report his findings next week A subscription book will be opened to defray expenses

# MUST UNDERGO PHYSICAL TEST

### Proposed Members of New Militia Company to be Examined at Early Date.

BERKELEY Nov 9—Physical examinations for the proposed members of the Berkeley company of the National Guards shortly to be mustered in will be held November 15 The company will be formally made part of the N G C on the evening of Thursday November 21

The hall formerly used as the Roller skating rink which has been pronounced by General Lauck and Colonel Wilhelm an ideal place for an armory will be leased for that purpose as soon as the company is formed

The company will build a brick annex to the pavilion which will be used as a storeroom The rest of the building will contain a gymnasium reading room and lounging room The expenses are to be paid partly from the State allowance of $100 per month and partly by the members of the company

# Excited Firemen Near To Blows at Meeting

## Chief Krauth to Prefer Charges of Insubordination Against J. E. Hayden.

ALAMEDA Nov 9—As the result of remarks by J E Hayden addressed to Fire Chief Fred Krauth at the meeting of the Firemen's Relief Fund last night and for statements accredited to him charges will be preferred by Chief Krauth against Hayden the foreman of Hose 6 at the East End

According to officials in the Fire Department Hayden has started trouble in his alleged efforts to have Frank Millington ousted from the office of assistant engineer For such reasons Chief Krauth will prefer charges of insubordination against him and will claim that Hayden threatens to disrupt the department by the stand he has taken

CHALLENGES TO FIGHT

The meeting waxed warm last night and Hayden asserted that he was a better man morally physically and mentally than Chief Krauth At the time the members were discussing the proposition of allowing those who had resigned from the department to have the benefits of the organization When the point was made that the men were no longer members of the department and not entitled to receive benefits Hayden and those who sided with him became somewhat excited Hayden declared he was a better man than Walter Steinmetz and asked Steinmetz to arrange for a meeting where they could settle their differences

No fight resulted though the members were all excited Chief Krauth left the room after the meeting and went to the meeting of the Fire and Police Commissioners on the floor above He told the commissioners that he would immediately file charges against Hayden The commissioners will set a date for the hearing of the charges as soon as they are filed

# CHILD WITH RUNAWAY HABIT AGAIN WANDERS

ALAMEDA Nov 9—Louise Rush, 10 years old who had run away from her home possibly more times than any other little girl in Alameda last night about 10 o'clock was found wandering about the streets near Paru street and Central avenue She explained to the policeman that she could not find her home and she was taken to the station and turned over to her parents.

# FAVORITE DAUGHTER OF OAKLAND TO BE A BRIDE

## PEARL HICKMAN IS BETROTHED

### Announces Her Engagement to C. C. Lydston.

Mr. and Mrs. R. D. Hickman announce the engagement of their daughter Pearl to C. C. Lydston of San Francisco, the wedding to take place at the home of the bride's parents, 659 Seventh street, the 4th of December.

Miss Hickman is well known in theatrical circles and has a host of friends and acquaintances.

Lydston holds a high position with a prominent wholesale firm of San Francisco.

A short trip north will be enjoyed and on their return the young couple will reside in Oakland.

Arthur Hickman, the bride's brother, will act as best man. The wedding day of their daughter will also be the thirtieth anniversary of her parent's marriage.

MISS PEARL HICKMAN.

PILES CURED IN 6 TO 14 DAYS.
PAZO OINTMENT is guaranteed to cure any case of Itching, Blind, Bleeding or Protruding Piles in 6 to 14 days or money refunded. 50c.

## ALLOWED BAIL OVER VEHEMENT PROTEST

DURANGO, Colo., Nov. 9.—William R. Mason and Joseph Vanderweide, accused of the murder of Joseph Walker, a secret service agent of the government, was shot and killed by Vanderweide at the Hesperus coal mine last Sunday, were admitted to bail in the sum of $20,000 each by Judge Pike in the district court today over the protest of District Attorney James A. Pulliam.

In support of the motion for bail affidavits were submitted from Mason and Vanderweide affirming that Walker fired first and that the shooting was done in self-defense.

COFFEE

This is the coffee country; and yet more than half of us drink poor coffee!

Your grocer returns your money if you don't like Schilling's Best, we pay him.

FOR OVER SIXTY YEARS
An Old and Well Tried Remedy
MRS. WINSLOW'S SOOTHING SYRUP
has been used by million of mothers for their children while teething, with perfect success. It softens the gums, allays pain, cures wind colic, and is the best remedy for diarrhea. Sold by Druggists. Be sure and ask for
Mrs. Winslow's Soothing Syrup
Guaranteed under the Food and Drugs Act, June 30, 1906. Serial number 1098

Harrison Sanatorium
Specialty of Chronic and Medical Cases. Wards or Private Rooms for Men and Women. Reasonable Rates.
801 Pacific Ave., Alameda
(One block north of Masonic Station) Phone Alameda 1238

You Will
go a long ways for a good meal, especially when the price is reasonable—then come to us.
New
Liberty Bakery & Restaurant
857 WASHINGTON STREET.
JACOB RENZ, Prop.

## PRINCETON TO MEET AMHEURST TEAM TODAY

PRINCETON, N. J., Nov. 9.—Princeton will meet Amherst on the football field this afternoon. All the regulars who played in the Indian game last Saturday will start in the game. It is not likely that any new plays will be tried today, as the Princeton coaches are thinking more of the Yale game a week hence than of today's contest.

# 300,000 HUMAN LIVES SAVED

If you could meet face to face and talk with 300,000 people—men and women who, during the past 25 years, have been cured of the terrible diseases of intemperance or drug addictions by the double chloride of gold treatment of Dr. Leslie E. Keeley. If in addition to this you could meet thousands of physicians, dignitaries of the church, professional and business men who are ready to approve and indorse this treatment would you doubt the possibility of it curing that friend of yours who is similarly afflicted? You cannot of course meet all of these people, but we are able to furnish you abundant evidence of the facts. It is the only sure and unfailing cure and it cures to stay cured.

You may obtain complete information by addressing a letter to The Keeley Institute, 1909 Sacramento St., San Francisco, or the management will be pleased to have you call for a personal consultation by which you will not incur the slightest obligation. Eddy street (Chutes) cars from the ferry pass the door.

S. & G. GUMP CO.
Welcome you to their Thanksgiving display of China and Glassware. An endless variety of dinner sets, also fish, entree, roast, coffee, chocolate and sets for every occasion are to be found in every style and price. Twenty-six open stock patterns of table glassware to choose from. Be sure to see our tables set for their different courses, on the mezzanine floor.
1623 to 1645 California, just below Van Ness.

HOTELS AND RESORTS.

THERE'S ONLY ONE
DEL MONTE
OPEN ALL THE YEAR
Golf---Sea Bathing---Motoring
PARLOR CAR FROM SAN FRANCISCO—
TWICE DAILY—SPECIAL WEEK END RATES
GEORGE P. SNELL, Manager, Del Monte, Cal., or
CHESTER W. KELLEY, 789 Market St., San Francisco.
Telephone Temporary 2751.

METROPOLE
13th and Jefferson Sts., Oakland
A perfectly appointed hotel. Permanent and transient guests. Telephone in every room; steam heat and open fires. Splendid facilities for banquets, etc. Estimates promptly given. Rates reasonable. Information on request.
R. M. BRIARE, Proprietor.

Byron Hot Springs
The waters cure rheumatism—the environment is perfect—the hotel comfortable and supplied with an unexcelled table. See Southern Pacific Information Bureau, ground floor, James Flood Bldg., Peck Judah Co., 789 Market St., or address hotel.

The ATHENS
Oakland's New Hotel
Broadway, near 16th St., next to Postoffice
Modern and first-class in every detail. Electric lighted, steam heated; telephone in every room; service unequaled.
JOHN B. JORDAN, Prop.

TENTS
Camp Furniture and Awnings
AT FACTORY PRICES.
W. A. PLUMMER
First and Franklin sts., Oakland.
115-117 DRUMM ST., San Francisco.

THE MONOPOLE SELECT ROOMS TRANSIENT.
Everything strictly first-class. Elegantly furnished. 511½ BROADWAY
Mrs. W. F. VITZ, Proprietress. Phone 5633.

Zinco and half-tone cuts made at TRIBUNE office.

# HARBOR LEAGUE PLANS TO HAVE ORDINANCE DRAFTED

## Seeks Estimate for Cost of Improvements So Bill for Bond Issue Can Be Prepared.

At the regular monthly meeting of the Harbor League, held last night in the executive chamber of the Merchants' Exchange, many new phases were developed and side-lights thrown upon the building of wharves and docks by the municipal government.

A resolution was adopted asking the Board of Public Works to take immediate action in drawing up plans and specifications so an ordinance can be passed by the city council asking for a bond election to decide the amount of money to be expended and the kind of improvements to be made on the water front.

Among the prominent speakers were: The Rev. Father Peter C. Yorke, Councilmen Burns and Stackler, Attorney Charles Murcell, H. A. Ingalls, Mrs. Frances Williamson, secretary of the Woman's Civic Club, Naph Greensfelder and H. S. Josselyn.

All agreed that Oakland has great harbor advantages, that her commercial and industrial possibilities have been severely handicaped by the inactivity of the past and the monopoly of the bay by private corporations, and that the whole water front, estuary, "white meat" strip and West Oakland shore should be improved. The necessity of concerted and present action was also forcibly brought out in all the addresses.

MEETING WELL ATTENDED.

The meeting was well attended. Recounting the efforts made by the league in educating the people to the importance of improving the valuable asset they have in the water front received hearty plaudits. The fact was brought out that organized labor has decided almost to a man to vote the bonds and that up to date more than 27,000 signatures have been secured on a petition to be presented to Mayor Mott, asking him to take steps in hurrying and approving a bond election.

The tenor of discussion from those most conspicuous in the league work was that the Board of Public Works should vote the buying of ground for the water front improvement problem which was given to their charge last Monday right by the city council.

Miss Boschke, in her address, gave them three weeks to have in readiness all plans and specifications.

Councilman Burns of the water front committee of the Board of Public Works took upon himself to give the attitude of the majority of those on the wharves and water front committee and said:

"The majority of the water front committee will not let it stay here. We are going to keep right on and work ahead. I am speaking for Dr. Jackson, Burns and Stackler, that I know of.

FAVORS WHARVES FIRST.

"Now, coming back to harbor improvements, I am for wharves first when it comes to improvements; a consolidated city and county government, and then a city hall. I say to you Oakland should take action before the Legislature meets again and has an opportunity to take our water front away from us.

R. H. Adams offered the following resolution, which was accepted by unanimous vote:

"The Harbor League adopted resolutions calling upon the Board of Public Works to act on the charter provision, to-wit: 'As a Board of Harbor Commissioners for the city of Oakland. The city council has at its last meeting referred the subject of harbor improvements as prepared by the wharves and water front committee to the Board of Public Works:

"'Resolved, That the Harbor League earnestly requests said Board of Public Works to at once commence the preparation of the requisite work that the actual presentation of the subject to the people may be had at the earliest possible date.'

APPLAUD FATHER YORKE.

Father P. C. Yorke received vigorous applause. After stating that he didn't wish to speak about the political embroilments that are usually enmeshed in all heavy undertakings, or pressure that has been brought to bear from outside influences upon officers of the city during the past to prevent wharf building, he entered enthusiastically and endorsed the movement now on foot to make Oakland a commercial metropolis.

"I do want to be quoted as saying," the eminent priest declared, "that the harbor question is the very life of Oakland. Water improvements are what built San Francisco in the early days, and also what will make Oakland a metropolis. Harbors build a city.

"Let me tell you that we must not put too much trust in railroads.

"They shift about wherever and whenever they think it advantageous to themselves to do so.

"We have the makings of a great harbor, and, as far as I can see, there are no great difficulties nor obstacles to overcome. There is no blasting, rock-drilling or insurmountable barriers of nature to meet. Much work, however, is required.

INNER HARBOR IS KEY.

"The key to the Oakland harbor is the inner harbor. You can dredge it and give sufficient depth for all heavy draft vessels. The inner harbor has the making of a fortune of any city.

"All we need is confidence. The only knocker I dislike is the one who sits down and makes faces."

Father Yorke then touched upon the present financial stringency, and announced that, as far as Oakland is concerned, that confidence should be placed in all the banking institutions.

"We need confidence," he said, "in our financial institutions. I see no danger of Oakland. The banks here seem safe and sound. Do not let this flurry dismay or deter you. Have trust in Oakland's banks."

Councilman Stackler spoke partly as follows:

KEY ROUTE BUILDS BULKHEAD.

"As a councilman and as a member of the committee on wharves and water front and as an associate of Dr. Jackson, chairman of that committee, I wish to state at this time that we have on the western side of the city of Oakland a strip from the Southern Pacific mole to the Key Route mole about one mile long, upon which the Key Route people have built a bulkhead line from the commencement of the Southern Pacific mole to the Key Route mole. Their intentions are to kill two birds with one stone by dredging out in front of the bulkhead line to the depth of thirty feet and then throw all the dredgings inside of the bulkhead line, and then to build wharves and docks so that the biggest ship may dock.

"Their intentions also are to spend three or four millions of dollars in this enterprise. If it is worth that much to them it certainly is worth that much to us as a municipality. Therefore, I am heartily in favor of that entire strip.

"We have between the Southern Pacific and Western Pacific about 1400 feet called the 'white meat.' We have driven piles to assert our rights and intend to spend any amount of money that the people may desire for that portion for wharves and docks.

JACKSON WELL INFORMED.

"As a councilman, Dr. Jackson has devoted more time to this subject than any previous councilman ahead of him for the last ten years. He is capable, efficient and thoroughly informed.

"I wish to state that I am heartily in accord with Dr. Jackson's position on the subject of the water front and its improvements.

"I favor his program, even though we were snowed under in the last meeting of the city council. I am in favor of docks around the entire city. We cannot get enough wharf frontage for the city's future. I am in favor of going to work right now. Now is the time."

H. A. Ingalls voiced the sentiments of those present. He concluded his address by the words:

"I for one intend to see that the city council's resolution comes back from the Board of Public Works."

Councilman Burns gave a short talk, and said among other things:

"I don't think the administration wants the docks before they want the new city hall."

LEAGUE IS REPRESENTATIVE.

In the speech of Attorney Charles Murcell the objections of the city council to immediate action were met. He argued the league's attitude, representing 1000 citizens of Oakland, and discussed the position taken by certain members of the council.

"We meet with opposition from unexpected quarters," said he, "and from men who ought to be better informed. For instance, one of our city councilmen, Mr. Pendleton, if I mistake not, made the statement that the docks of Hamburg never paid; that the docks of San Francisco under State control never paid; that our own city wharves never paid until the past few years, but fails to tell us why. He forgot to state that the reason our wharves have not paid was because our city council would not vote sufficient money to pay for dredging the approaches to our wharves and enable deep water vessels to approach them.

"The time is ripe for the ownership of public utilities, and the coming men, whether municipal, State or national, who is to lead the people to an ultimate realization of those blessings are the men who hear the voice of the people and the dictates of an ever-provident God."

CONCERNS WOMEN ALSO.

"The question of water front improvements concerns the women of Oakland," said Mrs. Williamson, secretary of the Woman's Civic Club, "especially those who are taxpayers. We will do all we can to aid in the movement now undertaken by the various civic and improvement bodies to get a deep water harbor. In the past there has been great absence of civic pride, but I say again, we will do all we can."

J. P. Bowen, business agent of the Building Trades Council, and A. M. Thompson, president of the Central Labor Council, were scheduled for addresses, but on account of important engagements were unable to be present.

Naph B. Greenfelder said in part:

REFUSE CERTIFICATES.

"One thing that proves the desirability of municipal control of the water front is shown by the fact that during the present financial flurry the State Board of Harbor Commissioners in San Francisco refuses to accept the Clearing House for certificates for tolls because the law forbids, while Oakland city authorities are accepting them for taxes."

Addresses were also delivered by Mrs. Frances Williamson, C. F. Twoomey, Barginees A. Boschke and Miss Boschke, William Jackson, S. M. Carr, William F. Endries, J. S. Josselyn, C. E. Chisholm and H. G. Adams.

## THIS PASTOR RAISES SALARY BY PRAYING

NEW BRITAIN, Conn., Nov. 9.—The Rev. J. E. Klingberg, pastor of the Swedish Baptist Church, has been raising his salary by prayer for a year. He said today that he thought the method a big success.

He has raised $1131 for his own salary and $17,092 for his church during the year. He notified the church trustees last year that he felt it his duty to give up his salary and trust to prayer to bring him contributions for his family.

## PLAGUE CASES ARE GETTING MUCH LESS

SAN FRANCISCO, Nov. 9.—Bubonic plague totals to date are as follows:

Verified cases, 90, deaths, 57; death rate, 63.3 per cent; discharged as cured, 22; remaining under care at the City and County Hospital, 11, suspects under observation, 39.

THIS

## CHILDREN AGED UNDER 16 BARRED FROM STAGE

LINCOLN, Neb., Nov. 9.—Labor Commissioner Ryder today announced that children under sixteen years of age must not appear behind the footlights in Nebraska. The State child labor board has decided that the law must be rigidly enforced.

Charcoal Stops Gas On Your Stomach
Wonderful Absorbing Power of Charcoal When Taken in the Form of Stuart's Charcoal Lozenges.
Trial Package Sent Free.
Charcoal, pure, simple charcoal, absorbs 700 times its own volume of gas. Where does the gas go to? It is just absorbed by the charcoal—the gas disappears and there is left a pure fresh sweet atmosphere, free from all impurities and germs.
That's what happens in your stomach when you take one or two of Stuart's Charcoal Lozenges, the most powerful purifiers science has yet discovered.
You belch gas in company, sometimes, by accident, greatly to your own humiliation. That is because there is a great amount of gas being formed in your stomach by fermenting food. Your stomach is not digesting your food properly. Gas is inevitable. Whenever this happens, just take one or two of Stuart's Charcoal Lozenges right after eating, and you will be surprised how quickly they will act. No more belchings; no more sour risings. Eat all you want and what you want, and then if there is any gas going to be formed, one of these wonderful little absorbers, a Stuart Charcoal Lozenge, will take care of all the gas.
And it will do more than that. Every particle of impurity in your stomach and intestines is going to be carried away by the charcoal. No one seems to know why it does this, but it does, and does it wonderfully. You notice the difference in your appetite, general good feeling, and in the purity of your blood, right away.
You'll have no more bad taste in your mouth or bad breath, either from drinking, eating or smoking. Other people will notice your bad breath quicker than you will yourself. Make your breath pure, fresh and sweet, so when you talk to others you won't disgust them. Just one or two Stuart Charcoal Lozenges will make your breath sweet, and make you feel better all over for it. You can eat all the onions and odorous foods you want, and no one can tell the difference.
Besides, charcoal is the best laxative known. You can take a whole boxful and no harm will result. It is a wonderfully easy regulator.
And then, too, it filters your blood—every particle of poison or impurity in your blood is destroyed, and you begin to notice the difference in your face first thing—your clear complexion.
Stuart's Charcoal Lozenges are made from pure willow charcoal, and just a little honey is put in to make them palatable, but not too sweet.
They will work wonders in your stomach, and make you feel fine and fresh. Your blood and breath will be purified.
We want to prove all this to you, so just send for a free sample today. Then after you get it and use it, you will like them so well that you will go to your druggist and get a 25c box of these Stuart's Charcoal Lozenges.
Send us your name and address today and we will at once send you by mail a sample package free. Address F. A. Stuart Co., 200 Stuart Bldg., Marshall, Mich.

Syrup of Figs and Elixir of Senna
acts gently yet promptly on the bowels, cleanses the system effectually, assists one in overcoming habitual constipation permanently. To get its beneficial effects buy the genuine.
Manufactured by the
CALIFORNIA FIG SYRUP CO.
SOLD BY LEADING DRUGGISTS - 50¢ per BOTTLE

# TO RETURN CASH TO TREASURY

### Claimants Who Have Let Time Expire Cannot Now Collect From County.

Approximately $200 set aside for the payment of small claims, will be returned to the county treasury and the claims refused payment on the ground that the time in which they could be legally paid has expired. Most of these claims are for small amounts, most of them being from ten to fifteen dollars.

This decision to refuse payment was arrived at by Auditor Pierce after consulting District Attorney Brown who held that this point was covered by a statute which provided that if one of these claims was not called for within two years it became void.

Most of the claims were for damage to property in the construction of roads. People owning property claimed damages and were awarded small amounts. They alleged that this was not enough. The statutes provide that if the property owner wishes to contest the amount awarded a suit must be filed within 30 days. If this is not done the property owner must be satisfied with the amount awarded and if this is not called for within two years even this is denied.

There are several dozen claims for these small amounts, many of them however, have not quite reached the two year limit.

The question as to how long a juror can leave his pay before drawing it was also taken up with the District Attorney. This point has not as yet been decided.

## Truck Flies Track; Passengers Bruised

PITTSBURG, Nov. 9.—The rear truck of one of the day coaches of the Atlantic Express train from Chicago to Pittsburg on the Pennsylvania railroad became derailed today while the train was running at a fair rate of speed through Allegheny. Many of the passengers were severly bruised and shaken up, but none seriously injured.

## SUES FOR CASH HE SAYS HE LOANED

Charles Silva has filed suit in Judge Geary's court against Mrs. Emma S. Mathews, administratrix of the estate of the late P. J. Mathews of Elmhurst, for liquor and money alleged to have been given to P. J. Mathews, deceased, within the past two years. Silva claims that he loaned $121 to Mathews and gave him credit for $2.95 in merchandise, namely liquor.

McElroy & Stetson, attorneys for Mrs. Mathews, dispute the claim on the grounds that the indebtedness was for liquor. W. E. Dean, attorney for Silva, says the claim is a just one and the case will be tried in the Justice Court immediately after the holidays.

## PENNSYLVANIANS MEET ON FOOTBALL FIELD

PHILADELPHIA, Nov. 9.—The strong Pennsylvania State College football team which defeated Cornell this year, will play its annual game with the University of Pennsylvania on Franklin field this afternoon. A hard game is expected. Pennsylvania will enter the contest with two new men, one of them being Pauxlis, who will be played at left end, and the other Keinath, who will be tried at quarter back. These men have lately shown up well in practice.

## RUN DOWN BY AUTO AND FOOT BONE BROKEN

Struck by an auto yesterday afternoon at the corner of Broadway and Fourteenth street, Favel Verbovsky, a laborer living at 668 Harrison street, was badly bruised and sustained a fractured bone of his left foot. He was treated at the Emergency Hospital and later sent to his home.

Auto No. 12,122, driven by Chauffeur Harrison, was turning the corner of Fourteenth street on to Broadway, when, according to the driver, Verbovsky stepped in front of it and before the car could be stopped was run down.

## LOCAL HORSESHOERS TO GIVE DANCE TONIGHT

Complete arrangements have been made by the committee in charge of the ball to be given by the horseshoers of Oakland. The committee's aim has been to make the dance one of the most successful ever given in Germania hall. The following named compose the committee: Michael Flynn, chairman; Martin Ryan, John McGunn, William McGuire, A. McAuliey, William Sohst, B. Burns, G. Seibt, L. Seibler, T. Rainford, J. Maichett, P. Bohan, William Rutherford, N. Miller, John Fee, E. Kelly and E. Barrett.

## INAUGURATE SERIES OF PRAYERMEETINGS

In an effort to spread Christian influences over the city of Oakland a series of union prayer meetings has been inaugurated.

The second one will be held Thursday, November 14, at 2:30 p. m., in the Sunday school room of the First Congregational Church, corner of Clay and Twelfth streets; also the following Thursday at the First Methodist Church, corner of Clay and Fourteenth streets.

ENDORSE HUDSPETH.

NEW ORLEANS, Nov. 9.—The New Orleans Typographical Union last night unanimously endorsed H. S. Hudspeth, its president, for the presidency of the International Typographical Union.

# DEATH CALLS CAPITALIST

### Alfred H. Glascock, Prominent Resident, Passes Away at His Home.

Alfred H. Glascock, 72 years old, a retired capitalist, died last night at his residence, 741 Walsworth avenue.

The deceased was a native of Illinois, and formerly resided in Visalia, though for the past fifteen years he had lived in Oakland, leading a quiet retired life. He was a prominent Mason, and had traveled extensively, having several times circled the globe.

He is survived by a widow, Mrs. Bertha H. Glasscock, three sisters, Mrs. Langdon, of Missouri, Mrs. Lindemood, of Seattle, Washington, and Mrs. W. Bracken, of Portland, Oregon, and by a brother, Robert L. Glasscock, of Piggot, Arkansas.

The funeral will take place from the family residence tomorrow afternoon at 2 p. m., the Rev. Charles R. Brown officiating. The interment will be at Visalia, under auspices of the Masonic bodies, of which the deceased was a member.

WARM AND DRY TO STAY WELL
Advice of Noted Authority Also Gives a Simple Home Prescription for the Trouble.
Now is the time when the doctor gets busy, and the patent medicine manufacturers reap the harvest, unless great care is taken to dress warmly and keep the feet dry. This is the advice of an old eminent authority, who says that Rheumatism and Kidney trouble weather is here, and also tells what to do in case of an attack.
Get from any good prescription pharmacy one-half ounce Fluid Extract Dandelion, one ounce Compound Kargon, three ounces Compound Syrup Sarsaparilla. Mix by shaking in a bottle and take a teaspoonful after meals and at bedtime.
Just try this simple home-made mixture at the first sign of Rheumatism, or if your back aches or you feel that the kidneys are not acting just right. This is said to be a splendid kidney regulator, and almost certain remedy for all forms of Rheumatism, which is caused by uric acid in the blood, which the kidneys fail to filter out. Any one can easily prepare this at home and at small cost.

## WARN IMMIGRANTS OF SOUTHERN PEONAGE

NEW ORLEANS, Nov. 9.—Vienna dispatches saying that the Austrian government has warned its people against emigrating to the South, where peonage is alleged to exist, have determined the Louisiana State Board of Immigration to take immediate action in New Orleans to prevent emigrants being defrauded.

Secretary Knoepfler of the board announced today that he will ask the city council to pass regulations stopping abuses which have sprung up within the past few months, during which New Orleans has become a considerable gateway for immigration. Knoepfler asserts that tricky foreigners, and not Southern planters, are largely the cause for such warnings as that of the Austrian government. These foreigners, he asserts, get hold of the immigrants when they land in New Orleans, swindle them out of much money for board, and poison their minds against immigration officials. Then they make them believe fabulous tales of plantation opportunity which result in bitter disappointment to the immigrant upon learning exactly at the plantation what work is.

## CARLISLE PUTS FINE TEAM AGAINST HARVARD

CAMBRIDGE, Nov. 9.—So great was the interest in the annual football game between Harvard and the Carlisle Indians that tickets for the contest were selling at a premium on the streets of oston several hours before the time for calling the game. Carlisle brought another fine collection of athletes, nearly all veterans of the gridiron. With a system of plays backed by the well-known kicking ability of Mount Pleasant, the quarter back, it was believed that the Indians would prove a stuborn foe for the crimson eleven. It was admitted, however, that some of the visitors had suffered in the game with Princeton and were not in such condition as when they met the University ow Pennsylvania two weeks ago.

The crimson eleven seemed confident of wining.

The weather conditions during the forenoon were nearly ideal.

## TO MAKE MILITARY AIRSHIPS FOR SALE

NEW YORK, Nov. 9.—A Berlin dispatch to the Times announces that one of Germany's greatest manufacturing firms, the Seegt-Halike-Schuckart Electric Company, has decided to make a business of building military airships and selling them.

"77"
Seventy-seven for Grip and
COLDS
"Seventy-seven
will do the trick,
Most doctors
think it cures too quick."
A drawback from a profit-making standpoint of Humphreys' Seventy-Seven is that it cures a cold too quickly, one 25c vial often curing several persons.
A small vial of pleasant pellets that fits the vest pocket. Ask your druggist.
Humphreys' Homeo. Medicine Co., Cor. William and John Streets, New York.

YOUR kicks will cease after you've bought and worn one of our cleverly fashioned sack suits, made just like the crack custom tailor produces 'em. Same exclusive fabrics and the same careful custom workmanship—you'd never know the difference.
All the popular colors—grays, greens, browns and blues in single and double breasted styles.
Range of prices:
Suits $15 to $40
Overcoats $15 to $50
M. J. Keller Co.
1157-59 Washington St.
Oakland

A BARGAIN
8-ROOM MODERN RESIDENCE
Finest View in Oakland.
New, close in, exclusive district. Cost $10,750.
For a Few Days
$9,500
Satisfactory Terms
O. E. Hotle & Co.
Realty, Bonds & Finance Co., Inc.
(Consolidated)
1172 Broadway, Oakland
Cor. 14th St.,
Phones Oakland 35; Home. A, 2557.
Automobile Service.

REMOVAL NOTICE
Howe & Winchester
ARE NOW LOCATED AT 414 TWELFTH ST., next to Oakland Bank of Savings and carry in stock a full line of Harness, Robes, Blankets, Trunks, Suit Cases and Leather Goods.

H. S. BRIDGE & CO.
THE LEADING TAILORS OF THE PACIFIC COAST
Imported and Domestic Cloths in the very latest fabrics are now being made up in the newest styles.
SHIRTS MADE TO ORDER.
108-110 Sutter St., San Francisco
Take Ellis or Sutter-st. cars.
Telephone West 5926.

LORGNETTES
are just the thing to use when shopping instead of your reading glasses. They also make nice Xmas gifts and can be fitted with glasses later.
Call and see our new line. We can supply you with the best.
Chas. H. Wood
OPTICIAN
1153 WASHINGTON ST., OAKLAND.
Sign "The Winking Eye."

The J. F. Kelly Company
MANTELS
GRATES and TILES
Fire Sets, Andirons, Fenders and Portable Baskets. Floor and Wall Tiling in Original and Artistic Effects.
Phone Oakland 1753.
723-731 Seventh St.
Cor. Brush Street.
OAKLAND, CAL.

PARKER'S HAIR BALSAM
Cleanses and beautifies the hair. Promotes a luxuriant growth. Never Fails to Restore Gray Hair to its Youthful Color. Cures scalp diseases & hair falling. 50c. and $1.00 at Druggists

## General Demand for an Extra Session.

At the various conferences held yesterday between Governor Gillett and the San Francisco bankers, city officials and representative business men, the urgency which existed for the calling of an extra session of the Legislature in order to pass such measures as will ease the financial situation was clearly set forth. The stringency in the money market has happened at a time when taxes for State, county and municipal purposes become due, and to save taxpayers from the penalty of delinquency a vast amount of coin must be withdrawn from circulation. Every dollar which is thus drawn for the payment of taxes intensifies the money stringency and makes the adjustment of the finances of the country, which is in progress, the more difficult to successfully accomplish.

Appeals to the Governor for the calling of an extra session of the Legislature to provide remedical legislation to relieve the situation and to prevent an increase of the stringency are being addressed to him from every quarter of the State. It is assumed that if the date of the delinquency of tax payments is not extended that something like $15,000,000 will be withdrawn from circulation within the next two weeks. In other words, there will be a drain to that extent on the bank reserves of the State The peril of such a proceeding is self-evident under the present conditions when every bank throughout the country is straining every nerve to conserve its resources and retain its cash reserves. No one will see it clearer than the Governor; no one will better understand the urgency of the situation and the necessity for immediate legislative relief—first, so that the time for the payment of taxes to be extended and the day of delinquency deferred, and, secondly, for the passage of an act which will enable the State, county and municipal treasuries to deposit the collections as made in the savings banks under suitable restrictions, in order that the money may be employed and the intensification of the shortage in the circulation of coin prevented.

There are other measures which might be incorporated in the call, one of which is the impeachment of Railroad Commissioner A. M. Wilson, whose testimony in the graft cases, which is a matter of record, establishes his guilt as a boodler and his utter unfitness to hold any public office.

But this is a minor matter. The most urgent subject is the relief of the financial situation—a measure which is undoubtedly more needed for the defense of the country banks than it is for the banks in the bay cities, as the latter have adopted measures for the temporary protection of their reserves.

The situation was thoroughly threshed out yesterday, and the Governor has wisely reserved his decision to avoid the semblance of anything like undue haste until the coming week when he will announce it. The appeal for the extra session is so general and the necessity for it, as a means of relief to the financial situation, so plainly urgent, that the presumption is a fair one that the Governor will favorably respond.

---

The Republican victory in Kentucky is calculated to boost the Presidential stock of Fairbanks. Augustus E. Willson, the Governor-elect, is known to favor the aspirations of the Vice-President, as does his political guide and sponsor, former Governor Bradley. The condition which nominated Willson gave President Roosevelt and his administration a perfunctory endosement, but did not commit itself in regard to the succession—indeed, an attempt to have Secretary Taft boosted was summarily sat down on in committee, and a count of noses among the delegates showed that the sentiment of the convention was for Fairbanks. While the electoral vote of Kentucky is not likely to be given to a Republican, the vote of the Blue Grass State in the Republican convention will probably be for Fairbanks who lives across the Ohio in Indiana and has powerful political and personal connections in Kentucky. He has the elements behind him that carried the State for McKinley in 1896 and elected Bradley for Governor over Ben Hardin. Those elements have no affection for Roosevelt, being in accord with the elements which control the Republican party in West Virginia.

## Early Morning Shopping.

One of the leading department business houses in Oakland has introduced an innovation which, when it is properly understood by the public, will be thoroughly appreciated. It is the offering of all bargain sales in the morning in order to encourage early shopping on the part of customers to relieve the crush which always accompanies afternoon and evening trading, particularly in the Christmas season, which is now close at hand. The principle on which early or forenoon shopping is to be encouraged by giving buyers a reduction on regular prices for goods purchased is based on the well-known fact that crowds are not gathered in the stores then as they are later in the day, in the afternoons and in the evenings, when clerks are not tired out and the crush that has heretofore marked the holiday trade interferes with the dispatch of business, worrying customers and irritating shop salesmen and saleswomen through an excessive mental and nervous strain.

The movement for early shopping has really been started by the thoughtful, earnest and intelligent women of the department of civics of the California Club, and it is a matter of local pride that a prominent Oakland business house should be the first in the field to adopt the suggestion and lay the foundation for it to be carried out.

It is a bad practice all around, particularly during the holiday season, to put off the special trading, deferring it until the last week or so. It shatters the nerves and ruffles the tempers of buyers and sellers, creates discomforts that could be easily avoided by a little previous thoughtfulness and consideration. Now the Oakland firm to which reference has been made has wisely inaugurated a plan whereby it will not only be a relief to its own employes by dividing the business of the day, but it will be a matter of actual economy to the buyer to do the early morning shopping. To every sensible woman the proposition of securing a premium for morning shopping during the holiday season will appeal strongly and will doubtless meet with a hearty response. The innovation ought to be crowned with unqualified success.

---

If gold continues to pour into the country for a few weeks longer as it has been doing during the past ten days there will be a plethora of the yellow metal in circulation

## THAT RAID WON'T HURT ANY BUSINESS MAN

WHO KEEPS OUT OF THE JOINT.


**Now Then**

do a little thinking.

Study the banking situation for yourself. Learn just how conditions are created.

Don't listen to the pessimist—he's your enemy.

Learn the facts and you will decide to open a savings account now if you never did before.

OFFICERS
H. C. Capwell.....President
A. D. Wilson.....Vice-President
Charles A. Smith.....Cashier
R. S. Knight.....Asst. Cashier

DIRECTORS
A. D. Wilson, John A. Beckwith, H. C. Capwell, W. H. L. Hynes, C. E. Snook, Carl S. Plant, C. J. Heesman, W. F. Burbank, T. W. Corder, Frank K. Mott, Hayward G. Thomas

**SECURITY BANK & TRUST CO.**
Cor. Eleventh and Broadway

**HEALD'S BUSINESS COLLEGE**
San Pablo Ave., at 16th St., Oakland. The most modern and best appointed Business School on the Pacific coast. School open the entire year. Night and Day Sessions.

COMMERCIAL PRINTING AT TRIBUNE JOB DEPARTMENT. COR. EIGHTH AND FRANKLIN STS.

**TEACHERS' SALARY WARRANTS**
and other city and county claims and warrants
DISCOUNTED AT THE
**HARBOR BANK**
Broadway and 5th St.
CASH CAPITAL, $100,000.00
F. W. Bilger.....President
C. B. Mersereau.....Cashier
E. R. Tutt, H. B. Belden.....Vice-Presidents

**Italian Popular Bank**
Broadway and Eighth St. Oakland
Commercial and Savings Loans
CAPITAL STOCK $250,000.00
CHEV. J. F. FUGAZI, President.
F. N. BELGRANO, Cashier.
P. MORBIO, Assistant Cashier.
G. GHIGLIERI, Local Manager.

Zinco and half-tone cuts made at TRIBUNE office.

**... THE ... SYNDICATE BANK**
SAN PABLO AVENUE AND 38TH STREET
EMERYVILLE, CAL.
INCORPORATED JULY 16, 1903.
AUTHORIZED AND PAID-UP CAPITAL $100,000.
SURPLUS $20,000.
DIRECTORS:
B. P. MILLER, President.
HENRY WADSWORTH, First Vice-President
E. A. HERON, Second Vice-President
F. M. SMITH, W. F. KELLY
F. C. HAVENS, ROLAND L. OLIVER
SAMUEL J. TAYLOR, Secretary. R. L. CHASE, Cashier.
INTEREST PAID ON DEPOSITS.

Established 1887.
**CALIFORNIA BANK**
OAKLAND, CAL.
HEAD OFFICE N. W. Corner Twelfth and Washington Sts.
EAST OAKLAND BRANCH 23rd Ave and E. 14th St. Wemyss Park, Manager.
D. Edward Collins.....President
J. W. Phillips.....Vice-President
Frank H. Brooks.....Cashier
George S. Lackie...Assistant Cashier
Accounts Solicited
Interest on Term Deposits 3¾%

**PACIFIC COAST LUMBER AND MILL CO.**
WHOLESALE AND RETAIL DEALERS IN
Redwood and Pine Lumber, Mill Work of All Descriptions, Laths, Posts, Doors and Sashes, Glass, Weights and Cord.
CAR LOTS OR LESS
Prompt and efficient service, quick deliveries. Ring us up (Phone Oakland 89.) Write, wire or call and let us figure with you. Our prices will suit you.
Corner Second and Grove Streets, OAKLAND

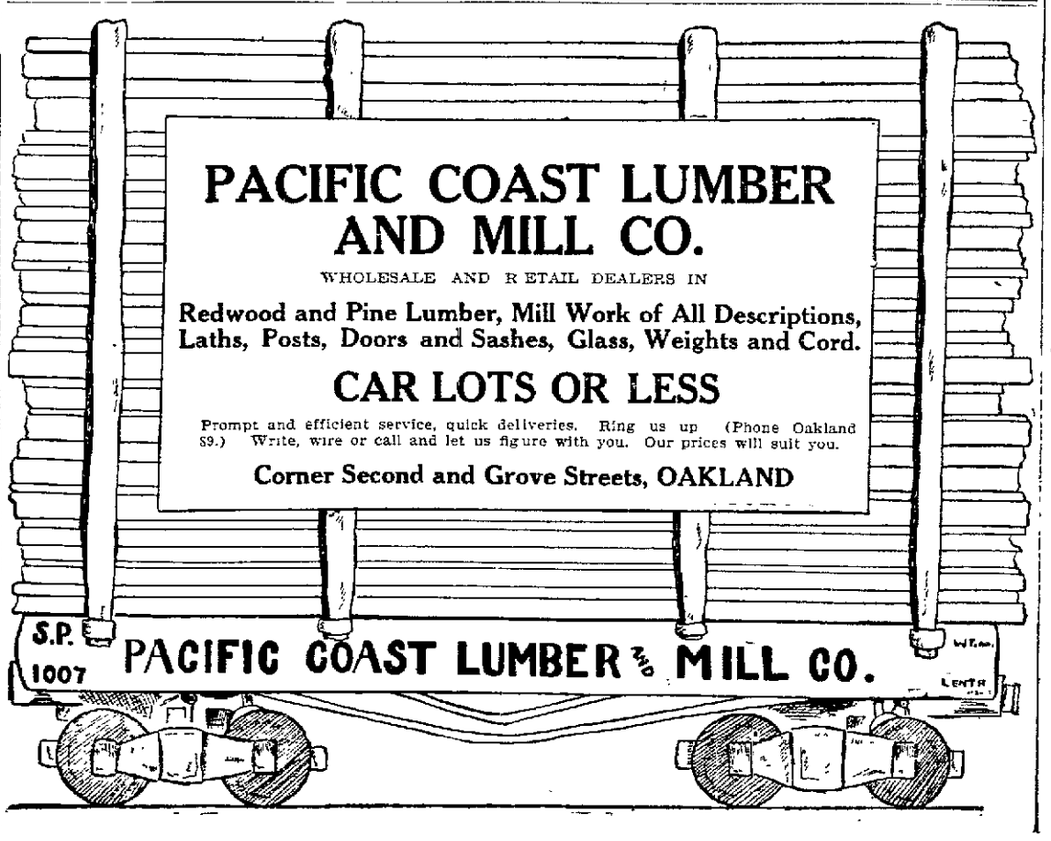


**THE OAKLAND BANK OF SAVINGS**
NORTH-EAST CORNER TWELFTH AND BROADWAY
Commercial and Savings
Exchange and Letters of Credit
Collections Promptly Made
Loans on Approved Security
Safe Deposit Department
OFFICERS
HENRY ROGERS, President. W. W. GARTHWAITE, Vice-Pres. and Mgr.
J. Y. ECCLESTON, Cashier and Secretary
F. A. ALLARDT, Ass't Cash. SAMUEL BRECK, Ass't Cash.
J. A. THOMSON, Ass't Sec'y
Capital (Fully Paid) - - - $1,000,000.00
Reserve - - - - - 387,000.00
Total Resources - - - 20,500,000.00

**CENTRAL BANK**
14th and Broadway, OAKLAND
YOU NEED THE ADVICE OF A SAFE BANK
—it is impossible to transact business today without the co-operation of a bank.
Perhaps you need advice about securities, about savings, about transfers; perhaps you require a safe deposit box.
We are prepared to make everything convenient for you; we are always ready to advise with you—we want to be partners with you in assisting your success in business.
OFFICERS:
THOMAS CRELLIN, President.
W. G. PALMANTEER, Vice-President and Manager.
J. F. CARLSTON, Vice-President and Cashier
ARTHUR L. HARRIS, Assistant Cashier.
DIRECTORS:
THOMAS CRELLIN, W. G. PALMANTEER, J. F. CARLSTON, GEORGE C. PERKINS, JOHN L. HOWARD, JAMES K. MOFFITT, J. W. PHILLIPS, CHARLES D. PIERCE, W. T. VEITCH, ANSON S. BLAKE

P. E. BOWLES, President. E. N. WALTER, Cashier
L. G. BURPEE and L. C. MOREHOUSE, Vice-Presidents
C. N. WALTER and S. H. KITTO, Assistant Cashiers
UNITED STATES DEPOSITARY
Capital Paid Up.....$300,000.00
Surplus and Undivided Profits.$175,000.00

**BOND DEPARTMENT**
High Grade Securities Bought and Sold.
Prices and Lists on Application.

THE UNION NATIONAL BANK OAKLAND, CAL.

**You Want Strong Protection**
Everyone who has money should realize the importance of placing it where it will receive strong protection.
The Union National Bank of Oakland is a Depositary of Absolute Security, and invites your account on a very liberal basis.
Interest Paid on Certificates of Deposit
THE UNION NATIONAL BANK
OAKLAND, CAL.
United States Depositary
Capital, $150,000 Surplus and Profits, $312,000. Assets $5,600,000.

# HEART .·. TRIBUNE'S PAGE FOR WOMEN .·. HOME

## South American Beauty

### Mrs. A. V. Pederneerias

Wife of Brazilian Military Attache Who Is Dazzling Washington With Brilliant Gowns

## Mother Of Triplets Wants Compensation

WASHINGTON Nov 9—Attorney General Bonaparte received this letter from a Southern woman

Dear Sir Can you give me any information in regard to the amount due to the mother of triplets? If you can I will be obliged to you and thank you for your kindness and pay you the amount due for your trouble I am the mother of triplets Can you give information required?

The Attorney General replied

Dear Madame I regret to say that I know of no such law for compensation which has done as well but I believe it is an exceptional Apparently this constitutes a pardonable omission in not assuring you of your reward therefore will be the satisfaction you cannot fail to feel in the thought that the worthy citizenship of the country has been so notably augmented through your agency I am not entitled to any compensation for correspondence connected with my official duties so that I can only thank you for your liberal intention toward me in this respect

## Double Chin May Be Removed by Proper Exercise

Beware of the first deep curve of roundness on the chin It is only a step from gentle swelling which looks as though one merely had plump round cheeks to the less pretty double chin Double chins are considered insignificant for two reasons because it is not common and because it is a sure sign of advancing age

Double chins may be removed largely by diet and exercise It is impossible to be too careful about eating pastry fats and sweets for they all go straight to the throat and chin The exercise of stretching the chin far forward as possible and then drawing it in with a jerk is considered by many to be one of the best exercises for the chin

A good method for the double chin is to wear at night a strap made of a piece of linen fastened on firmly under the chin so that it may not slip out of place

## Husband Not Songbird, Hence She Wants Divorce

PHILADELPHIA Nov 9 — Because a wife tells her husband he can't sing well enough to support her by going on the stage, is that sufficient ground for divorce?

It was owing to such a remark, according to Mrs Helen Shaw in Common Pleas Court yesterday, that W Warren Shaw first quarreled with her and afterward took steps to secure a divorce

This was a part of the testimony in a suit brought by Mrs Shaw on an appeal from the verdict of a Lebanon county jury which granted her husband a divorce On charges of desertion the Lebanon court had sided with Mrs Shaw, but on the accusations of barbarous treatment and indignities the verdict had favored her husband

HIS PROMISE.

According to Mrs Shaw, she and her husband were married in 1894 At that time they were members of the Tavara Opera Company and she was receiving $100 a week while her husband's salary was only $12 or $18 She married him she said, only after he had promised her to leave the stage and enter some occupation which would bring him a living wage

Accordingly he become agent for a piano company and then they opened a music school in New York It was when Shaw became tired of his quiet life and wanted to return to the stage that Mrs Shaw made the remark which she says led to their differences

STAGE DAGGER

At the trial in Lebanon county it was shown by her husband that she had threatened his life with a dagger and had driven him from her house This she declares is false as she threatened to use the weapon only on herself It was a stage dagger at that, she added

## Wore Very Costly Veil

### Mrs. Ralph Paget

When Married Recently in London She Wore a $2500 Flemish Veil

## Young Woman Deserts "Dingy Civilization" for a Home in the Wild Woods

SPOKANE Nov 9 Typical of the ambitious and plucky young women of the Pacific Northwest who have confidence in themselves and the country in which they live is Miss Florence M Henderson, an accomplished teacher and talented musician formerly connected with the public schools in Spokane who after building a home in her newly acquired homestead in the forest depths of the Pend d'Oreille river district almost fifty miles from the nearest railroad has organized a school, her six pupils being children of neighboring ranchers

The settlement which is in the extreme northeastern part of Washington has been named Idlewild Provisions and mail now reach them from the district by pack horses and express riders but Miss Henderson says she and her friends will be able to do away of the laborious conveying in Eastern Washington to extend a branch line to the place for long which is purposed to organize a community

I may say said Miss Henderson that I would not change this life in the great outdoors and give up my horses and dogs and rifle for the most palatial home and automobiles and dancing and bridge teas in any big city

ANIMALS HEAR PIANO

The owner of Miss Hendersons shack as she exists does not give an inking to the comfort within its hospitable walls The two rooms are well furnished and there is a piano to which the wild animals listen and pictures and rugs in the little front room while the back room is her private chamber a room which would be considered a luxury in any other home

The cooking is done in the rear of the house The walls and the floors of the living room are covered with tropical skins brought down by Miss Hendersons unerring rifle

Miss Henderson is devoted considerable time to nature study and woodcraft and is usually well informed on these subjects through her wide reading and observation in the heart of the great forest in the Pacific Northwest

## AGED PASTOR WAXES WARM WHEN HE IS CRITICIZED

## For Tying Knot for Divorced Groom

CHICAGO Nov 9—"The Bible is my authority for performing the wedding ceremony which made Sidney C Love and Miss Minerva Furness man and wife The best authority in the world will bear me out in saying that I did nothing which should not have been done I am 81 years old and know what I am doing

This was the comment today of the Rev D Alden 116 Cass street a retired Congregational minister and a member of the New England Congregational Church regarding his action in performing the marriage ceremony yesterday afternoon at the bridegrooms residence 111 Lake Shore drive He denied reports of a $1000 fee

Three years ago Love was divorced from Mrs Minerva Love Since then he has for the most part resided in New York where recently it was reported he cleaned up $1 000 000 in a stock transaction While Love was divorced well known in Chicago society the exclusive circles of the city were surprised several weeks ago when it was announced that he was about to marry Miss Furness who according to Sir Philip Burne-Jones is the most beautiful woman in America

The Rev Mr Alden denied that the fee received for performing the ceremony was anything like $1000 as was reported and his daughter who lives with him is exercised over the report that he received so large a fee

Father she said to him today in the little parlor of their flat "for goodness sake do what report It is foolish—your fee was a modest one and that statement should be denied

## Says the Bible Was Authority

## RICH Girl Waits for Poor Boy to Make Fortune and He Does It

CHICAGO Nov 9—The fact that Miss Miron Lavery daughter of Mr and Mrs George L Lavery of 1 Lake Shore avenue is an heiress did not deter Henry A Bogardus of 312 Lake avenue and who was about to graduate from courting the girl

This was six years ago He graduated and said Now as emphatically as this I know now and I will win the bride Bogardus gave up his clerkship in a bank because he felt that progress would be too slow to meet the requirements laid down by her parents and beginning at the bottom in a manufacturing and mercantile concern he fought his way upward until he attained a position which approximated the requirements and then he married his sweetheart and won

When the girl became engaged Bogardus was working in a commercial National Bank at a small salary and was a member of the choir of St Paul's Church at Fourteenth street and Prairie avenue Miss Lavery who at that time had not yet been presented to society was also active in the work of the church which has in its membership many wealthy and prominent people.

MET IN CHOIR

Bogardus was librarian and Miss Lavery taught in one of the classes They met in the choir and at the social events on the church calendar and the inevitable happened—they fell in love

They were young too young according to parents standards and there were objections The Laverys refuse to admit now that there were any serious objections, as any objection could be anything but serious to young people in love

There wasn't much they could urge against Bogardus except the fatal gift of poverty—and the size of his salary at that time, he himself admits constituted a crime, almost

It is said by their friends that Bogardus was forbidden the house, although neither family will admit that now. At any rate young Bogardus saw that if he remained in the bank and progressed at the rate he was then it would be ninety six years old before he could earn the income which Miss Lavery was likely to consider sufficient

He was determined nevertheless that the world should know

He vows to the young lover made that now He resigned from the Commercial National Bank and hunted a job where he could earn more quicker than in a bank He accepted a salary that was $18 to $20 dollars by that name and began at the bottom with James T Marsh & Co stock speculators at 54 Washington street He started at the bottom and then hopped back until he had the finger nail hold but he was determined to win and whenever he thought of the reward of work harder which means that he worked harder all the time

MADE GOOD

His object in life was to convince Miss Lavery that he could make good He felt sure that if he could do this he would win

Whether or not he was given permission to see Miss Lavery at all is not stated but at any rate their friends say that they met frequently at the home of a mutual sister and there the courtship went on smoothly

Bogardus was making progress and it is evident that Miss Lavery knew each step that he gained—and when he became the city manager of the Marsh Company he felt that it was the time he had waited for

Their friends were notified a few days ago that they were going to be married and that the date was Nov 4 and that they were to have the ceremony in St Paul's Church where the romance began

Jonas Hutchinson of 3139 Calumet avenue the closest friend and oldest chum of Bogardus is to be best man and Miss Mildred Bane will be the maid of honor

Meantime Bogardus is up in Milwaukee, still hustling and "making good" selling

## WOMAN BUILDS WITH CEMENT

Mrs E M Barrett of Austin Texas is said to be the only woman cement block maker in the world She has made a study of the concrete industry and knows it thoroughly in all of its details In addition to this work Mrs Barrett is at the head of a school for defective children She made with her own hands the blocks that were used in the construction of her school buildings She is now preparing to make blocks for barns sheds and fences upon her farm near Austin She says that she is convinced that concrete is the coming building material and the poor mans salvation particularly in the semi arid region of the Southwest where other building material is scarce and high priced

Mrs Barrett has been conducting a campaign of education in the use of cement among the farmers She urges that concrete construction should be adopted upon every farm At a recent meeting of the Texas Farmers Congress she gave a demonstration in concrete block making and its uses in various ways upon the farm She delivered a lecture to the assembled farmers in which she pointed out that they could with proper energy make concrete material and mortar upon their farms and build their own dwellings barns chicken houses fences and other improvements at a far less cost than if lumber or stone were used

## Powdered Cheeks and Painted Lids

### Amaze Oriental Solon, Who Scolds the New York Women

NEW YORK Nov 9—Should you in the next few days meet a little man of foreign appearance wearing a dark brown military coat with the top of his head wrapped in light red cloth you will have and the pleasure of seeing Dr Lalmingdum Chrisnna Raja Iyengar a scholar of Oriental philosophy and a prominent resident of Poona City India Dr Iyengar is visiting here and in the last few days has been followed by crowds of women men and children who have been attracted by his somewhat startling national headwear

Dr Iyengar is stopping with friends at 11 West Sixty fourth street He was scheduled to make a speech yesterday afternoon on that address on Oriental philosophy but owing to the huge crowds that followed him on one of the Pennsylvania ferry boats he was delayed and the speech was not made

An American reporter found the guest from India last evening and spoke with him on different topics

New York is a wonderful place and so are the people said Dr Iyengar I have been in London Paris and in Rome but this city is the busiest place I have ever visited Your Americans have big buildings but they are not attractive from an architectural standpoint

What do you think of the New York women? asked the reporter

WOMEN IN INDIA

They dress stylishly but our women in India dont powder themselves or paint like the shes as the American women do If a young woman promenades the boulevard of some large town in India with her face and eyes colored up and wearing those French heel shoes the ladies would be shocked I mean to tell that some society women think what champagne with their breakfast If that is the case it is no wonder they rush for the family doctors twice and often three times during the day

The women of India do not gamble or lend their money and when a young woman gets married seek a husband for her daughter he do not look for a man with a little money

I intend to pay a visit to Newport I understand that place is the home of American millionaires I also intend to visit President Roosevelt and talk philosophy with him

## Latter Day Woman Goes Far Afield in Matters of Vital Import

### Whirligig of Time Makes Old Things New

### Tendency of Female to Become Parasitic Is no More

Only twice should a woman leave her home—to be christened to be married and to be buried So runs the old saying

Today women have swerved far from that narrow ideal and still our demand is for greater freedom broader lives and new lines of work To many it seems that in making this demand women are thoughtlessly or selfishly seeking their own good at the expense of the race but it is really is not for themselves alone but for the good of all that women are seeking new paths in life Economic changes have robbed both men and women of their ancient fields of labor Men who have thus lost their old work must find new fields of labor or perish Masculine generosity makes women's problems different. Our choice finds between finding new fields or sinking into the condition of a parasite. In struggling to obtain a foothold in business and politics we are instinctively taking the only way open to save ourselves from that state

In other civilizations the tendency of the female to become parasitic has manifested itself Always it has heralded the decay of the female of her male dependants and of her race For only an able and laboring womanhood can give birth to an able and laboring manhood In early Rome when women bore their burdens the republic was virtuous and vigorous When wealth and slave labor came the Roman women ceased to work Their old fields of labor were closed to them and they sought no new ones They sank into a state of female parasitism When their feeble and emasculated sons met the sons of the mighty laboring Germanic women the fall of Rome was sure

We women of America stand today where the women of Rome once stood. Our ancient fields of domestic labor are being closed to us and blindly intuitively, we are seizing outside work as a salvation for ourselves and our nation May the men of America realize our mission. May they cease to oppose the working woman and instead of throwing obstacles in her path, lend her their heartiest support

SARAH OTIS.

## WHAT ONE WOMAN DID IN ONE DAY

LONDON, Nov 9—"Will you please state to the court just where you were on the afternoon of Friday between the hours of two and four o'clock?" said a lawyer to a delicate looking little woman on the witness stand

"Well now let em see" she said, reflectively "I think I can recall just where I was during those hours I know that it was just two when I left home and went down to a shop near my house and ordered a small list of groceries sent up Then I stopped at a tailor's to see about having him make some buttonholes for me, and after that I came on down town and went first to Black and White's and got a dozen pearl buttons and a yard of silesia. Then I went over to Smith's and got two towels and after that I went to my milliners to carry her some flowers for a hat she is making for me

After that I ran into a display of ready-made evening gowns for a few minutes and then I went into a chemist's and got a tooth-brush and from there I went into a hatters and got a hat for my little boy and then I ran in and heard a little of a lecture on foods a gentleman was giving in a hall down town and coming out I met a friend and we had a cup of cocoa and then I got a lot of samples in several stores and after that I ran into a baker's shop and got a dozen macaroons, and then I got myself a pair of slippers, and went to a locksmith's to have a key I wanted made to order and then I went to a dealer in stoves and left an order to have a man come and clean out our flues and after that I made arrangements for having my piano tuned and then a friend of mine and I ran in to see an exhibition of paintings for a few minutes and after that we went to a cooking demonstration in the grocery department of one of the large stores and then—let me see where did I go then? Oh yes I went to the postoffice and registered a letter and then——"

"That will do," said the Judge "If you did all that and more too in two hours I'll take back all I've ever said about its taking a woman three hours to buy a yard of ribbon."

# THE MEDDLER

**WEDDING OF MISS HENSHAW.**

One of the most interesting weddings Oakland has seen in many a day was the wedding at Rosecrest, the bride's home, of Miss Alla Henshaw and Mr Harry Chickering.

Miss Henshaw is the eldest daughter of Mr. and Mrs. William G. Henshaw, and the wedding was an event of much social importance.

There are many relatives in the large family circle and the marriage of one of the sweetest members of the large family circle was an event of the greatest interest.

The Chickerings also represent a large family connection, and they have always been prominent in many ways on both sides of the bay.

Mr and Mrs Henshaw spared nothing that could add in any way to the beautiful wedding, and the result was that the marriage at Rosecrest was an event that will long be remembered The decorations were so unusual, striking such a note of originality, that delighted comments were heard on all sides

A covered awning led up to the wide porch, which was a splendid study in fair Eastern rugs, obtained abroad in Mrs Henshaw's many travels. Great brass jars were filled with brilliant flowers and Oriental lanterns added to the color scheme There were wide divans covered with rare rugs the whole picture representing an Egyptian scene

The big hall was a striking study in brilliant red hollyhocks It was the first holiday note of the season, and was most effective

The drawing room was done in hundreds of the prosperity carnations massed up with fine effect, in pale pink and white

Here the wedding ceremony took place in a bower made of prosperity carnations, the bower supported on either side by large pillars of the Prosperity carnations The whole room was a study in the beautiful flowers

The library adjoining the drawing room was one of the most beautiful studies that one could imagine. It was all done in white chrysanthemums in wonderful festoons

The dining room showed a superb color picture, very original and most appropriate, for here was the autumn motif beautifully worked out in great masses of grapes. The walls were covered with them—the autumn leaves of the grapes being exceedingly effective The fruit motif was beautifully carried out, as the great clusters of grapes hanging from the walls struck a rich and original note of splendid autumn coloring

The big marquee in which the supper was served was almost as large as the house itself For days workmen have been engaged in building it and here also the decorations were planned with much artistic skill and with fine effect

The marquee was a bower of green with wonderful ferns and with trees here and there, and in the many trees were little gold cages in which were dainty canary birds Hanging baskets added to the picturesque scene.

The ceremony was set for nine o'clock, and by that time nearly three hundred guests were assembled, all relatives, or intimate friends of either family.

At nine o'clock the orchestra played the familiar strains of "Lohengrin" and the wedding party coming down the broad stairway made a picture long to be remembered

The ushers led the way—Tyler Henshaw and Rudolph Schilling

They were followed by the bridesmaids—Miss Susie Hall, Miss Martha Chickering, Miss Ruth Houghton and Miss Katherine Brown The maid of honor, Miss Florence Henshaw followed by the bridesmaids and directly afterwards came little Sally Lang, strewing blossoms for the bride

Last of all was the bride, with her father, William G Henshaw, who gave her away The bride was met at the altar by the groom Harry Chickering, and the best man, Sydney Pringle.

It was a pretty wedding party which stood in front of the improvised altar. The bride, who is a sweet and lovely girl with such winsome ways that she wins affection everywhere, looked lovely indeed She wore a wedding gown—a creation of embroidered white satin, with rare old lace, both on the skirt and on the corsage The long tulle veil was fastened with orange blossoms, and she carried an armful of bride's roses.

Miss Florence Henshaw, as maid of honor, was a picture. The color tone of her costume was yellow, most becoming to her brunette type of beauty. She wore a gown of yellow spangled tulle, and she carried an armful of yellow chrysanthemums, and there were big yellow chrysanthemums in her hair.

The four bridesmaids were in pink. They were stunning girls in gowns of handpainted chiffon over pink silk The ornaments in their hair were handsome and were gifts from the bride. They were bows of pink velvet, to which were attached feathers in tones of white. Each girl carried a large bouquet of bridesmaids' roses.

Little Sally Lang, the daughter of Mr and Mrs. Norman Lang, carried a muff of ermine covered with little pink roses She was the sweetest possible picture, and she was so devoted to the bride, that nothing could induce her to leave her during the evening.

After the ceremony the entire company offered good wishes and congratulations to the happy bride and groom, and later a most elaborate supper was served in the big marquee. In the center was the bride's table on a raised platform, and it made an exceedingly beautiful picture The tablecloth was one of Mrs. Henshaw's treasures brought from abroad, of white chiffon hand-painted in pink roses. On the table was a large wedding bell in tones of white, and from the bell extended pink ribbons to each place. As soon as the large company was seated the wedding party rose, each pulling a ribbon to the bell, whereupon there was a shower of wedding gifts from the bride for the young people.

The table was decorated in pink roses. Mr. Sam McKee gave a happy toast to the bride, and at its conclusion the wedding party drank to the bride and groom from a big "loving cup" of silver, the gift of Mr. Sydney Brock of Philadelphia.

Over the table was a canopy representing the beautiful Temple of Love copied from the Temple of Love in the historical Garden of Versailles near Paris.

The bride's gifts to her attendants were handsome heartshaped lockets, studded with diamonds.

The favors in the bride's cake fell to the bridesmaids—Miss Katherine Brown received the wedding ring—Miss Susie Hall, the heart, and Miss Florence Henshaw the penny, which means a fortune of course. And all the pretty prophecies in a bride's cake always come true.

Near the bride's table was a large table presided over by Mr. and Mrs. William G. Henshaw, and there was also a large children's table, a miniature of the bride's table, at which were seated all her young cousins, who had a merry time. A big Jack Horner pie had presents for them all. At each place in the big marquee were wedding favors, each guest carrying home wedding cake, the wedding boxes being most artistic, in the form of prayer books, the favors coming from New York The ring in the bride's cake fell to Miss Katherine Brown, and the bride's bouquet was caught by Miss Martha Chickering.

There was no rice, which has grown to be such a dangerous detail in weddings nowadays, but instead of rice were great quantities of confetti with which the guests plentifully showered the young people and each other

On Pearl at the wedding some interesting rumors of engagements to be announced in the very near future. They concern girls we know very well, but of course they must not be mentioned till the dear little brides-elect see fit to tell us in their own way of their happiness.

Such elaborate presents have never been seen in Oakland before at a wedding And such gifts, rare old miniatures, lovely French handpainted mirrors, French furniture, chests of silver, cut glass, rare china tea-sets a French lamp, everything to make a home artistic, was represented in the presents

Mrs Henshaw's gown was of lace effectively trimmed in sable, the long train edged in sable For ornaments she wore diamonds

Mrs George H Wheaton was, as always, one of the most beautiful of the guests. With the rare beauty which was Fate's good gift to her, she has charming, winsome ways, the ways that keep many old friends true to her. Mrs. Wheaton's beauty was set off by a most stunning costume of white, Chantilly lace over white satin, the corsage decollette. In her hair she wore a spangled ornament with a large white osprey feather, and in the corsage was a large yellow rose, the only touch of color in the beautiful costume Her ornaments were diamonds.

Mrs Edson Adams wore a gown of cloth of gold over apricot satin. It was trimmed in lace, and was one of the stunning gowns of the evening.

Mrs Orestes Pierce was gowned in black, decollette, and it was the first time that she has been at any large entertainment in many months.

Miss Florence Dunham, who has just come from Paris, was gowned in blue velvet, the gown showing the sheath-like effect so fashionable in Paris just now.

Mrs. George Greenwood wore a beautiful imported gown of net over pale blue messaline.

Miss Allie Grimes was a splendid study in an elaborate gown of tulle over heavy apricot silk It was a superb gown, and she looked very lovely in the becoming color study.

Mrs. Chickering, the mother of the groom, wore a superb gown of black lace over lavender, and her ornaments were diamonds. She looked specially well in the beautiful gown.

Mrs. Frank C. Havens was charming, quite like one of the dainty rare pictures of the French school. She was gowned in white lace, with superb diamond ornaments.

Mrs. Henry Butters looked exceedingly well. She wore a Paris gown in white lace effects with beautiful Dresden trimmings.

Mrs. Wickham Havens was a stunning study in white lace, and the costume was lighted with magnificent diamonds.

Mrs. Harold Havens wore a gown of pink chiffon beautifully trimmed in pink roses.

MISS SUE PAYETTE

Mrs. Frank Wells was in blue, trimmed in lace, and Miss Florence Hush was in white, the gown showing a becoming Princesse effect.

The Bowles and Henshaw families are old-time friends, as also are the McNears, so the large family connection was represented at the wedding Mrs. Bowles is always beautifully gowned, and she was one of the popular and most attractive guests at the wedding.

Another stunning gown was worn by Miss Bessie McNear. She is very fond of Parisian effects, and her gowns are always very original, and exceedingly well planned.

Miss Emma Farrier always makes a dainty picture in evening dress, and she was beautifully gowned in pink messaline with pink roses in her hair.

Mrs. George McNear, Jr., was in green, the corsage showing a fine arrangement of lace, and she wore diamond ornaments.

Miss Amy McKee was one of the very stunning guests of the evening. She was in white, and her superb hair was arranged in coronet effect.

Mrs. Charles Hutchinson, the popular bride of the year, wore a lovely Parisian gown, in shaded tones of pink, blue and lavender, the color blending as is only possible by a French modiste.

Mrs. John Lathrop, formerly Lita Schlesinger, wore her wedding gown of white satin.

Pretty Mrs. Hiram Hall wore a gown of pink messaline, with pink ostrich plumes in her hair.

Mrs Edward Hall was in white lace.

Mrs Frank L. Brown looked very handsome in a black spangled gown with silver spangles in her hair.

Mrs. William Pierce Johnson wore one of the handsome gowns of the evening, and one of the most attractive guests was pretty Mrs. Minor Goodall, who was gowned in white.

Mrs. J P. Dunn looks exceedingly well in evening dress, and her gown of blue messaline was most becoming.

Anita Thomson, Katherine Brown and Ruth Houghton were three very stunning girls of the younger set. They are tall girls and carry themselves in a superb way, and in evening dress they are stunning studies.

Miss Thomson was in white chiffon, with trimmings of gold. A wreath of gold leaves completed a very original costume.

Katherine Brown and Ruth Houghton were very striking bridesmaids, pink color tones being specially becoming to both of them. They made very exquisite pictures as they walked down the broad stairway, in their pink gowns, their arms filled with pink roses, to the strains of Lohengrin.

Miss Avis Sterling was an exquisite study in a lovely gown of handpainted chiffon. Her pretty gown was made more effective by orchids in the corsage and in her hair.

Mr. and Mrs. Frank Brigham and the Misses Brigham came up from Los Gatos specially for the wedding, and the Misses Brigham wore exceedingly dainty gowns.

Mrs. John Overbury wore an elaborate gown in tones of lavender, the gown showing Empire effects.

MRS. WILLARD WILLIAMSON

Miss Marie Butters wore a decollette gown of white and Miss Marguerite Butters was in white spangled chiffon.

Miss Carolyn Palmanteer was a very dainty study in a gown of green spangled effects. Her gown struck a most original note among the many beautiful gowns of the evening

Miss Arline Johnson also looked very well indeed in a beautiful gown of white silk, trimmed in lace. The costume was a symphony in white.

Miss Mollie Mathes was in pink messaline, the pretty bridesmaid gown she wore at the Schlesinger-Lathroup wedding.

Mrs. A. L. White was gowned in Pompadour silk beautifully trimmed in lace.

Among the young girl friends of the bride who looked specially well, were Miss Lillie Reed, Miss Clarisse Lohse, Miss Laura Haven, Miss Gladys Meek, Miss Harriet Meek, Miss Rose Kales, Miss Beulah Brigham, Miss Gladys Brigham, Miss Gladys English, Miss Johanna Volkmann, Miss Louise Hall, Miss Edna Prather, Miss Evelyn Hussey, Miss Marian Walsh, Miss Winifred Braden and Miss Nadine Belden.

Among the notable guests of the evening were Mr. and Mrs. Edward Walsh, Mr. and Mrs. Harry Knowles, Mr. and Mrs. Egbert Stone, Mr. and Mrs. A. S. Macdonald, Mr. and Mrs. Edward Lacey Brayton, Mr. and Mrs. Norman Lang, Miss Annie Miller, Paul Miller, Mr. and Mrs. Robert Knight, Mr and Mrs Frank Brigham, Mr. and Mrs. Charles Houghton, Mr. and Mrs. Dan Belden Mr and Mrs. George Hammer, Miss Claire Chabot, Mr and Mrs Sylvanus Farnham, Mrs Clifford Miss Elsie Clifford, Miss Ethel Moore, A. A. Moore, Mr. and Mrs. A. A. Moore, junior, Mr and Mrs John Valentine, Mr and Mrs J H. Dieckmann, Mr. and Mrs. Roland Oliver, Mr. and Mrs Bernard Miller, Mr. and Mrs George De Golia, Mr and Mrs Challen Parker, Mrs. Florence Henshaw, Mrs. Braden, Miss Winifred Braden, Mr. and Mrs. Allen Chickering, Mr. and Mrs Roger Chickering, Mr. and Mrs. Henry Meek, Mr. and Mrs. E. C. Prather, Miss Carolyn Oliver, Madison Ralph Jones, Mr and Mrs. Robert Fitzgerald, Mr and Mrs R G. Brown, Miss Florinne Brown, Mrs. Everts, Mr Tyler Henshaw Mr. and Mrs Edward Hall, Mrs Edward Hall, senior Miss Harriet Hall, George S. Wheaton, Harrison Clay, Mr and Mrs George Greenwood, Thornton White, Mr. and Mrs. Sheldon Kellogg, Mr. and Mrs. John McNear, Mr. and Mrs. Henry D. Nicholls, Mr. and Mrs. C O. G Miller, Miss Viva Nicholson, Shirley Houghton, Mr. and Mrs. Edward Engs, Mr. and Mrs. Wallace Alexander, Rudolph Schilling, Walter Leimert, Doctor Gaskell, Stuart Hawley, Joseph Rosborough, Mr. and Mrs. Charles Rodolph.

Late in the evening, amid a shower of confetti, and a shower of good wishes as well, the young people took their departure.

The bride made a very lovely picture in a gown in soft orchid tones with a hat to match, trimmed in orchids.

On their return from their wedding trip Mr. and Mrs. Harry Chickering will reside for a time at Rosecrest, till their own home on Vernon Heights is completed for them.

Miss Florinne Brown is always a guest of whom her friends are most fond. She was gowned in white with picturesque white roses and with a coronet of silver in her hair.

Mrs. R. G. Brown was in gray velvet, and she looks quite herself again, after her recent severe illness.

Many old friends whom we have not seen for a long time, were at the wedding, and among them Mr and Mrs. Edward Hamilton of San Francisco, Mr and Mrs William B. Hamilton and Robert Grayson

Mrs. George Jensen wore her handsome wedding dress of heavy white satin, elaborately trimmed in lace

Mrs. Fred Dieckmann was gowned in white lace, the touch of color being supplied with a large pink bow in her hair.

All their friends love these young people, and they all echo the fairy story ending our childhood May it indeed come true "And they lived happy ever after"

* * *

**TWO TEAS LAST SATURDAY.**

The season opened very briskly across the bay with two large teas on November second At one tea Miss Dorothy Woods, third and youngest daughter of Mr and Mrs Frederick Nickerson Woods made her formal debut and the other tea was a very smart affair given by the Spinners in honor of Mrs. Gertrude Atherton. The old and homelike house of the Woods family was artistically decorated for the occasion and was filled with guests Mr and Mrs. Woods and their petite daughter received their guests standing near the door of the large drawing room Miss Woods wore a soft white clinging gown and a basket of flowers hung from her arm. There were a number of guests from this side of the bay, or people who formerly lived on this side. Among them was Mrs Eugene Bresse, who was charmingly dressed, Miss Marie Louise Dean Mrs Winfield Jones Mrs H M A Miller's mother, who was receiving, Mrs. Jabish Clement, Miss Inez Estudillo and Mrs. Dougherty. Among those receiving were Mrs Henry L. Dodge, Mrs. A P Hotaling and a number of Mrs Woods' friends The Misses Woods and Miss Augusta Foute and Miss Langhorne also assisted in caring for the guests Among the young matrons who were receiving was Mrs. Harry Young, formerly Miss Louise Whitney of Santa Barbara.

Guests for the most part took in both teas and carriages filled up and down California street for the Atherton tea was at the Fairmont

* * *

**RECEPTION FOR MRS. ATHERTON.**

The tea which the Spinners' Club gave for Mrs Gertrude Atherton in the Red Room of the Fairmont last Saturday was the smartest affair ever given by that popular organization of clever women. At the door of the Fairmont's beautiful Red Room, approached by a carpeted lane through the beautiful blue ball room stood Mrs Atherton, gowned in white with a light hat, and at her side Mrs. Mark Gerstle, the president of the Spinners' Club, in an exquisite white lingerie gown with Dutch neck, a string of pearls and a pale blue felt hat trimmed with blue feathers and violets. A bunch of violets completed the costume Mrs. Gerstle presented all the guests to Mrs Atherton, who had a cordial word for each one. Many of them were old friends or former acquaintances. It was a clearing house where Society with a big "S" met the literary and artistic folk and where all met on terms of interest and equality.

Among the guests were Mrs Patrick Calhoun, who looked charming in black velvet and white, with a white hat Mrs Calhoun has most delightful Southern manners, a cordiality that is unforgettable and bubbles always with the best of good spirits She was the center of an admiring crowd of friends. Miss Laura McKinstry, Mrs. Dixwell Hewitt, Mrs. H. M. A. Miller, Mrs George Sperry, Miss Elsie Sperry, Mr and Mrs. Frank Deering, Mrs. James Potter Langhorne Mrs George Moore, Miss Bertha Monroe Rickoff, Dr. Arnold Genthe, Royden Williamson, Mrs. William Gerstle, Mrs Gaston Ashe, John Hausman, Mr. Rising and Miss Rising, of Berkeley, were among the guests. Miss Bertha Monroe Rickoff, of Berkeley, was mistress of ceremonies and was responsible for the well-ordered entertainment and the excellence of every arrangement. Miss Rickoff looked exceedingly well.

After the tea there were a number of dinners. Mr. and Mrs. Mark Gerstle entertained a number of friends at dinner in the Fairmont Cafe. Mr. Phelan entertained Mrs. Atherton at dinner. Mr. and Mrs. Arthur Whitney, of San Mateo, dined at the Fairmont and afterward attended Faversham's performance of the "Squaw Man."

* * *

**IN TOWN FOR THE WINTER.**

Mr and Mrs Albert P Redding have taken apartments in town for the winter and have closed their Menlo Park home Mr and Mrs Redding are at the new Hotel Colonial.

Joseph Redding is here from New York for a stay of a month or so, and will gladden his friends with his presence meanwhile

* * *

**MISS STRONG'S TEA.**

Miss George Strong sent out a large number of cards for a tea, which she gave yesterday in honor of her sister Mrs Campbell, whose naval husband is at present here with the fleet.

* * *

**ENTERTAINMENTS FOR TODAY.**

Today offers an embarrassment of riches with so many things to do that one must perforce pick and choose First of all there is the football game at Palo Alto, the annual game, if you please though it has created little or no stir this year. Two years ago the difficulties of transportation to Palo Alto were so great that the fun was really spoiled. Pretty girls invited to fraternity luncheons almost wept their eyes out when they remained stalled on the train through the luncheon hour The special trains made abominably slow time and the only balm to those on the trains was to hoot out at the many stalled automobiles along the way Some of the automobilists were lunching comfortably with the proverbial cold bottle but many a hot box accompanied the repast The result was that many of the San Francisco and Alameda County spectators reached the grounds some time after the game had commenced and some parties never found each other at all. Then Stanford won which was a disappointment to the Blue and Gold cohorts from the north.

This year there will be a large contingent from Burlingame and all the San Mateo county towns. These patriots take both sets of colors in their automobiles and decorate with which-ever chances to be the winning colors.

To counterbalance the delights of the game there is the large tea which Mrs. L L Baker will give in the Fairmont ballroom and at which her daughter, Miss Helen Baker, will be presented. This will be a very large affair in spite of the devotion of the Bungalowites to football

* * *

**IN TOWN FOR THE WINTER.**

The same afternoon the Browning Club, that fashionable branch of the Century Club, will give its annual entertainment at Century Club Hall, so there is no need for anyone to be dull today.

* * *

**PRETTY CLOTHES FOR SKATING.**

Instead of wearing dowdy clothes and last year's tailor-made for skating, the maids and matrons who have joined Mrs. White's club this year are wearing very smart tailored things. Some of the prettiest toilettes have been worn by Miss Genevieve Walker, who is very chic and last Monday evening Miss Marie Rose Dean looked particularly well in a short white tailored suit with pink roses pinned to the coat. One other white tailor suit was worn.

* * *

**AN AMATEUR PERFORMANCE.**

A really delightful performance of Haddon Chambers' amusing "Tyranny of Tears" was given at the Home Club on Wednesday evening before one of the largest crowds ever gathered in the place. The play, which is a difficult one, was excellently given and went with a deal of snap and vim. It does not require a large cast but Willard Barton and Royden Williamson as the principal male characters and Mrs. Elwyn Stebbins and Miss Margaret Knox as the principal women, were conspicuously good, while Clarence Shuey, as the butler, did a good bit of character work The play is in four acts and must have required an enormous number of rehearsals to have reached the perfection with which it was given. The quartet of principals has had much experience upon the amateur stage and was perfectly at ease. They were showered with flowers and applause. The play is exceedingly human and a faithful picture of many homes. Many a wife must have felt her ears burn as she watched the manoeuvres of the selfish and artful Mabel Parbury. Mrs Stebbins was particularly charming and convincing in a rather unsympathetic and lachrymose role

The audience was large and smart. Miss Ethel Moore and Mrs. Walter Starr assisted in seating the audience, and every seat was filled long before the performance commenced. Among those in the house were Mr. and Mrs. Dieckmann, Miss Phyllis Partington, Judge and Mrs. Hall, Mrs.

# SOCIAL NEWS of the WEEK

Frank Washington, Mrs. Gaston Axhe, Mr. and Mrs. F. M. Smith, Mr. and Mrs. S. P. Miller, Mr. and Mrs. R. C. Craft, Mrs. Tainter, Mr. and Mrs. Crane, Mr. and Mrs. Webster, Mrs. Ellis and Mrs. Marsh.

### A DUCK DINNER.

Mr. and Mrs. M. J. Laymance entertained twenty-four guests at an elaborate dinner party on Tuesday evening, November 5.

### PICTURES IN THE MEDDLER.

Mrs. Willard Williamson is one of the most attractive of the young matrons in the smart set, and is frequently a hostess at her delightful home on Hillside avenue. She entertained last Saturday at an elaborate tea, given in honor of Miss Carolyn Oliver.

Miss Sue Hall was a bridesmaid at the Henshaw-Chickering wedding on Thursday evening. She is a cousin of the bride.

Miss Marietta Havens is one of the season's brides-elect. Her engagement to Paul Dinsmore was announced early in the week.

Mrs. Lawrence Sterne Hotchkiss was Miss Bertha May Wheeler prior to the pretty marriage ceremony at the Wheeler home on Wednesday. She is a daughter of W. P. Wheeler, a well-known Oakland merchant.

### AMERICANS CHANGING THINGS.

Americans are gradually changing many things among the old established order of Europe. American visitors are mainly responsible for one change in the matter of men's evening attire, which has become marked in recent years. This is the wearing of the Tuxedo or dinner jacket with a black tie and white waistcoat.

While from the point of view of strict English convention this is an incorrect innovation, it has been largely followed, and it is quite a common sight to see men in dinner jackets, white waistcoats, and black ties, at restaurants and theaters.

### WILL LEAVE FOR THE SOUTH.

Mr. and Mrs. Charles Peter Weeks and Miss Cornelia Kempff will leave Burlingame this week for a month in Santa Barbara. Miss Kempff, who is the only daughter of Admiral Kempff, has made her home with the Weeks, since her grandmother, Mrs. Thomas Selby, left California for Europe some months ago. Miss Kempff has many friends in Santa Barbara; among them Admiral and Mrs. Bacon, who always entertain for her when she stays for any length of time in beautiful Santa Barbara.

### BEAUTIFUL GOWNS THIS SEASON.

Such beautiful gowns as one sees these days, at the many "at homes" of the early season! Many of the costumes are truly artistic studies.

There are so many Parisian creators of fashion, each with his own distinctive touch or even style of fashioning a gown, that the woman of wealth has merely to choose from any number of charming robes.

While purples will be worn a little, their shades will vary much from those that blazed in September in the various shops.

Every year it is said that a certain color will be the most fashionable, and for a time the shops try to excel each other in the number of hats and gowns of that particular color. But later that special color is relegated to the chorus girl. Many women know the advantage of a single color scheme, which is a present fad.

The fad for violet shades indulged by a lovely American Duchess is a well-known instance of the single color vogue.

An almost equally well-known woman wears only yellows, that shade from palest corn color to buttercup, and amber tones and other tawny shades that melt into brown and blend bewitchingly with her hair, eyes, and sables.

### MRS. WILLIAMSON'S SUCCESSFUL TEA.

One of the largest and most delightful teas of the season was that given last Saturday by Mrs. Willard Williamson, at her home on Hillside avenue.

Popular Miss Carolyn Oliver was the guest of honor, and the tea was the largest of the many complimentary affairs given for her this autumn. The sun shone for this pretty bride-elect, and all the many friends asked to the tea were able to reach Piedmont quite comfortably, so the drawing room in the Williamson home presented a series of pictures brilliant in the extreme. The gowns are so very artistic now, and the hats so exceedingly picturesque, that a modern "at home" is a most interesting affair.

The home of the Williamson's on Hillside avenue has been beautifully planned, and represents a fine type of architecture. The lovely decorations added to the beauty of the interior, which made a charming background for many beautiful pictures.

The hall was an effective study in gorgeous yellow chrysanthemums in big brasses, while the dining room was in red, the color scheme worked out in beautiful dark red roses.

The French windows, leading out to a picturesque porch were open, and on the porch were placed the musicians, for a stringed orchestra added to the gayety of the hour.

Mrs. Williamson's calling list is a long one, and as the day was warm and sunny, a large number of guests called at her home.

Carolyn Oliver too, is a most delightful girl, and the compliment to her called out a large number of very dear friends. Few brides-elect have more friends than sweet Carolyn Oliver, and the tea carried an added interest because of her. Mrs. Williamson is one of the most attractive of the younger matrons, bright and vivacious, with such a happy way of looking at life generally, that she brightens life for her friends. She looked exceedingly well at the tea, in a very handsome gown of white lace.

Miss Oliver was also in white, the very effective gown showing an elaborate arrangement of lace. Among such a wonderful array of custumes there are always some which strike their own note, standing fairly out from a bewildering background.

Mrs. Frank Havens was charming—a rare personality is hers. Her beautiful costume seemed to thoroughly suit her—for she wore a black velvet gown with beautiful ermine furs, and an ermine hat.

Mrs. Oscar Luning wore a lovely gown of rose colored velvet, with a hat with many plumes. Mrs. Harold Havens made a superb picture, in a very handsome gown of lavender velvet, with a wide hat with long sweeping willow plumes.

Mrs. Beach Soule wore an imported gray gown of broadcloth, with a black hat.

Mrs. John F. Conners wore a gown of Alice blue velvet, the gown set off by a wide picture hat in blue, with blue ostrich plumes.

Miss Emma Mahony is always one of the most attractive members of any receiving party. She knows so many people, and she is always very sweet and cordial to the friends of her hostess. She wore a gown of white, with Dresden trimmings.

Mrs. Wickham Havens was a dainty study in a gown of white lace, and her superb diamonds added to the attractive costume.

Mrs. George Gross looked exceedingly well in a gown of white, with a most becoming wide picture hat in tones of white.

Mrs. George Borneman was in green velvet, and Mrs. J. P. Neville was a striking study in a gown of plum colored velvet.

Mrs. F. B. Dallam was becomingly gowned in brown with brown furs.

Mrs. Charles H. Lovell wore a costume in dark tones, and a wide black hat added to its effectiveness.

Mrs. Oscar Maurer looked exceedingly well in a costume showing green effects, and Mrs. Challen Parker made a charming picture in a gown of deep red tones.

Others who looked specially well at the tea were Mrs. Hugh Webster, Mrs. J. C. Rued, Mrs. George Jensen, Mrs. Roland Oliver, Mrs. Frank Watson, the Misses Nicholson, Mrs. Henry Rosenfeld, Mrs. George De Golia, Mrs. George Hammer, Miss Maud Pope, Miss Letty Barry, Miss Anita Thomson, Mrs. J. Loran Pease, Mrs. E. J. Boyes, Miss Georgie Strong, Miss Rutherford, Mrs. Allen Freeman, Mrs. J. E. McElroy, Miss Margaret Dunn, Mrs. J. P. H. Dunn, Mrs. J. H. Dieckmann, Mrs. Irving Burrell, Mrs. Murray Orrick, Mrs. Edward Walsh, Miss Walsh, and Mrs. Oscar Long.

### OAKLAND PEOPLE IN PARIS.

Among well-known Oakland people established in Paris this autumn are Miss Ellen Chabot, Miss Violet Whitney, Mrs. W. J. Landers, and her daughter, Miss Eleanor Landers.

### CARDS FOR AN AT HOME.

Among the largest of the coming "at homes" in San Francisco, is the reception which will mark the debut of Miss Marian Lally.

Cards received by many people here announce that Mr. and Mrs. Harry Thornton Lally, Mrs. G. Arthur Kelley, and Miss Lally will be at home on Friday, November the fifteenth, from four until six o'clock, Pacific avenue, San Francisco.

The Lallys lived for some months on our side of the bay, and entertained hospitably at their home on Madison street. The three daughters of the household were Mlla, Charlotte, and Marian, and the two elder daughters are now Mrs. Henry Lund and Mrs. Arthur Kelley.

One hears that Marian Lally is a very charming girl, and her many friends are taking the deepest interest in her debut.

Among the many invited to the "at home" from our side of the bay are Miss Anita Thomson, Miss Katherine Brown, Mrs. Hiram Hall, the Misses Kelley, Mrs. Kenneth Lowden, Miss Katherine Kutz, Mrs. Dan Belden, Mrs. Birt, Miss Nadine Belden, Miss Kaies.

MISS SUE HALL
—WEBSTER PHOTO

The Lallys have a beautiful home on Pacific avenue, and it is sure to be the scene of one of the most brilliant receptions of the season.

Mr. and Mrs. Lally and Miss Marian Lally will leave in the near future for the East and Europe, and they expect to be away several months.

### PLANNING TO GO EAST.

Miss Elsie Kimble and her friend, Miss Colby, are planning to go East, and they will be joined in the near future by Mr. and Mrs. Joseph Chanslor. The Chanslors are to make an extended automobile trip in the East, and during the winter they may go as far south as Florida. Mrs. Chanslor last week was hostess at one of the most elaborate Bridge parties of the season.

Only San Francisco friends were included in the guest list, and the prize was a most artistic Tiffany lamp.

### INFORMAL PARTIES ENJOYABLE AFFAIRS.

Perhaps the most truly enjoyable dates of each season are the small, informal little parties where a few intimate friends meet in the afternoon to play a game of cards. Large teas are necessary of course, so are large weddings, and one enjoys them, as they come during the winter. But the really good time is not in a crush but in the small afternoon affairs at which one meets her most intimate friends.

Mrs. F. B. Dallam was the cordial hostess this week, entertaining a few friends at Bridge at her home at Linda Vista.

It is a very artistic home, in which Mrs. Dallam loves to make her friends very welcome, and in which she never fails to give them a most enjoyable time. A hostess is always at her best in her own home, in spite of the growing tendency to entertain at hotels and restaurants. The home dinner, the home game of cards have an atmosphere never attained by the big restaurant or the big hotel.

Mrs. Dallam's guests on Tuesday were all good bridge players, and the result was an unusually interesting afternoon, the pretty prize of the day being won by Mrs. Montell Taylor.

Among Mrs. Dallam's guests were Mrs. John F. Conners, Mrs. George Bornemann, Miss Anita Thomson, Mrs. Oscar Luning, Mrs. Montell Taylor, Mrs. Charles E. Parcells, and Mrs. Charles H. Lovell.

### MR. MARK REQUA LEAVES FOR EAST.

Mr. Mark Requa left for the East early this week, summoned there by the very serious illness of his aunt, Mrs. Shaw. Mr. Requa is with his aunt at the Hotel Netherland, in New York City, where Mrs. Shaw has made her home for many years. She is still very seriously ill, and she has many friends in California, who are grieved to know of it. Mrs. Shaw is an elder sister of Mrs. Requa, and the Shaws were very prominent people in the early Nevada days, and in the historic pioneer days of California.

### MRS. A. N. TOWNE AT HIGHLANDS.

Mrs. A. N. Towne is Mrs. Requa's guest at Highlands for a few days, and the Townes and Requas have been lifelong friends.

Mrs. Towne and her daughter, Mrs. Worden, have made their permanent home at Del Monte, since the destruction of their beautiful home in San Francisco in the great fire.

MRS. LAWRENCE STERNE HOTCHKISS
—WEBSTER PHOTO



MISS MARIETTA HAVENS
—WEBSTER PHOTO

### ENGAGEMENT OF MISS HAVENS.

One of the most interesting announcements of the week was that of the engagement of Mr. Paul Dinsmore and Miss Marietta Havens. Graceful little notes to the most intimate friends of the bride-elect on Monday brought the news to many homes, and since then congratulations and good wishes have been simply showered on the happy young people.

Miss Havens is a very pretty girl of the perfect blonde type, and besides being pretty she is one of the cleverest and most accomplished girls of her set. She is very artistic, which is of course a Havens characteristic. She plays extremely well, and she did exceedingly good work at the art school. She is one of the brightest conversationalists one might find among the young girls, and her education has been rounded out by extensive travel. She has spent many months abroad, in the East, and in Honolulu. So in many places there are dear friends to wish her happiness.

Mr. Paul Dinsmore is a rising young business man of our city, very well known, and he has every promise of a successful future in many ways. There is much to expect of the American young man of fine opportunities, and he usually rises to the test. So there is much that is happy in the engagement just announced.

### GUESTS AT THE BUTTERS HOME.

Miss Sue Nicol and Miss Peters of Stockton are the guests this week of the Misses Butters at their Piedmont home, and there is much doing across the bay in a social way for all the girls.

Mrs. Butters is to keep her day at home at Alta Vista the first Wednesday of each month, and there are always many callers on that day, both from Oakland and San Francisco.

### BACK FROM THEIR WEDDING TRIP.

Rev. and Mrs. John Lathrop of Berkeley have returned from their wedding trip and are comfortably established in their artistic home on College avenue. It has been made very beautiful with the addition of all the lovely wedding gifts which so gracefully expressed the affection of many, many friends.

Mrs. Lathrop was Miss Lita Schlessinger, one of Oakland's very pretty girls, and she bids fair to develop into one of Berkeley's most popular young matrons.

One of the largest affairs of the season is planned in honor of Mr. and Mrs. Lathrop, Mrs. Allen Freeman having sent out cards for a large reception.

The "At Home" is to be given at "Allenoke," the beautiful home of the Freeman's in North Berkeley, and a large number of invitations have been sent out which include many prominent families of Berkeley.

### GRAND OPERA FOR OAKLANDERS.

The smart set is concerning itself just now with the season of grand opera, for Oakland is now large enough to support an annual season of grand opera. And it is for us to be very grateful to Managers Greenbaum and Bishop for bringing to us this splendid opera company, one of the finest in the whole country.

In every large city in the world the opening of an opera season is almost synonymous with a great social function, and Oakland will be no exception to the rule, for on Monday night all the wealth, beauty and talent of Alameda county will be gathered in "Ye Liberty Playhouse" to hear the Milan Opera company's performance of "Lucia di Lamermoor."

It is quite the biggest advertisement that Oakland could have, a real test of our growth, the sign that Oakland has come into the heritage of a big city, that we can have a week of grand opera. New York, London, or Vienna can have nothing better than Mr. Greenbaum has brought to us. The first night, and for that matter all the nights—will show representative audiences, for most of the families of our own "Smart Set" also represent the real music-lovers in our community. Among the opera goers, who are always represented in leading musical events, are Miss Annie Miller, Mr. Paul Miller, Mr. and Mrs. William R. Davis, Mr. and Mrs. Frank Brown, Miss Katherine Brown, Mr. and Mrs. John L. Howard, Mr. and Mrs. Bernard Miller, Mr. and Mrs. George Jensen, Mr. and Mrs. Frederick Stratton, Mr. and Mrs. John F. Conners, Miss Mollie Conners, Mr. and Mrs. P. E. Bowles, Miss McNear, Mr. and Mrs. Edward Brayton, Mr. and Mrs. A. S. Macdonald, Mrs. Berenice Macdonald, Mr. and Mrs. Frank Havens, Mr. and Mrs. Robert Newell, Mr. and Mrs. Henry Butters, Mrs. W. E. Sharon, Mr. and Mrs. Herbert Brown, Mr. and Mrs. Oscar Luning, Doctor and Mrs. von Adelung, the Misses Redington, Mrs. Wheaton, Mrs. Chabot, Doctor and Mrs. J. P. H. Dunn, Miss Dunn, Mr. and Mrs. James McElroy, Mr. and Mrs. Palmanteer, Mrs. Valentine Hush, Miss Hush, Mr. and Mrs. Will Magee, Mr. and Mrs. F. B. Dallam, Mr. and Mrs. Oliver, Miss Oliver, Mr. and Mrs. Fred Stolp, Mr. and Mrs. Harry Bishop, Mr. and Mrs. William G. Henshaw, Miss Katherine Van Den Burgh, Mr. and Mrs. Joseph Laymance, Mr. William Laymance, the Misses English, Mr. and Mrs. R. G. Brown, Miss Florinne Brown, Captain and Mrs. Goodall, Mr. and Mrs. E. J. Cotton, Dr. Ellsworth, Walter Leimert, Mr. and Mrs. Wickham Havens, Mr. and Mrs. Harry Maxwell, Miss Maxwell, Doctor and Mrs. Carlton, Doctor and Mrs. Charles B. Rowe, Dr. and Mrs. Chamberlain, Dr. and Mrs. Tisdale, Mr. and Mrs. Hugo Abrahamson, Joseph Pedrini, R. A. Perry, Mr. and Mrs. D. F. Oliver, George H. Mastick, Mrs. James Mullen, Mrs. Soule, Miss Carrie Bacon, Mr. and Mrs. Beach Soule, Mr. and Mrs. T. C. Coogan, Miss May Coogan.

Everything points to a brilliant success for our opera season—a social success, a financial success, and most of all the artistic success which ensures the other two.

The first night audience bids fair to be the most brilliant theater gathering of the winter, for the sale of seats has been truly encouraging.

THE MEDDLER.

### RECEPTION.

About two hundred cards are out for the reception at "Allenoke" on Tuesday evening, which Mrs. Allen G. Freeman has arranged in compliment to the Rev. John Howland Lathrop and his bride, who was Miss Lita Schlesinger. The reception hours are from 9 to 11, and in that time many friends will greet the popular clergyman and his much-admired wife.

The receiving party will consist of Mr. and Mrs. Allen Gleeson Freeman, Mr. and Mrs. John Howland Lathrop, Mr. and Mrs. A. C. Schlesinger and Mrs. Edward A. Kluegel, all members of the bride's family. A party of ten or twelve ladies will assist in caring for the comfort of the guests.

The Schlesinger-Lathrop wedding on October 15, was one of the most interesting of the month, and was attended by many of the socially important people of the bay cities. Now that Dr. Lathrop and his wife have established their home on College avenue, they will undoubtedly take an active part in the social life of Berkeley and Oakland.

### BRIDGE.

Mrs. Clarence Crowell entertained the members of a small bridge club on Thursday at its initial gathering for this season. The club met fortnightly last year, and will do so again, now that the meetings have been resumed. Among the original members are Mrs. Oscar Luning, Mrs. Frederick Morse, Mrs. Charles Heatley, Mrs. William Schrock, Mrs. Frank W. Leavitt, Miss Lillian Breiling, Miss Julie Breiling, Mrs. John P. Maxwell, Mrs. H. S. Kergan, Miss Blanche Laymance and Miss Emma Breiling.

Some changes in this list are to be made before the next gathering of the club. Mrs. Clarence Crowell and Mrs. Frank Leavitt have had to drop out because of a pressure of conflicting social claims, and their places will be filled at once. The club meets for its next session on the 22d at the home of Miss Lillian Breiling.

### AFTERNOON AT CARDS.

Miss Katharine Englehardt entertained yesterday for Miss Gager of Columbus, Ohio, giving a group of the local girls and young matrons an opportunity to meet a most charming visitor. Miss Gager is the sister of Mrs. John Q. Brown, and she plans to spend the entire winter in California. Miss Englehardt's party is but one of the pretty affairs planned to make her visit pleasant.

Among the guests of yesterday were Mrs. Challen Parker, Miss Ilma Chase, Mrs. George Field, Miss Helen Mathews, Mrs. John Q. Brown, Mrs. James Eddy, Mrs. Edward Campbell, Miss Georgie Strong, Mrs. Harry Wright, Mrs. J. Kelly and the guest of honor, Miss Katharine Gager.

### PRETTY LUNCHEON.

Mrs. S. H. Crane entertained a small party of ladies at her home on Bancroft way on Thursday, giving a complimentary luncheon to Mrs. John Dallas of Modesto. Pretty decorations of late sweet peas in many shades adorned the daintily appointed luncheon table, and were the subject of much admiring comment on the part of the ladies who were Mrs. Crane's guests.

Following the luncheon the ladies enjoyed an afternoon of music and cards. The party of guests included Mrs. John Dallas, Mrs. H. G. Waters of Alameda, Mrs. Robert Dallas, Mrs. H. L. Bradford of Oakland and Mrs. J. Bradford.

### RETURN FROM SOUTH.

Mrs. Arthur G. Nason of 2017 San Antonio avenue, Alameda, has just returned from a month's visit in the southern States.

### OAKLAND CLUB.

On Wednesday the Oakland Club will have as its guests the members of the Cap and Bells Orchestra of San Francisco, who will render several selections. They will be directed by Prof. Richard J. Carpenter. Mr. M. Lewis Wooly will give a reading and there will be a solo by Miss Maud Goolman. Mrs. E. I. Bartholomew, who has charge of the program, will sing by special request an "Indian Bells," song from Lakme. Mrs. Fred H. Dorsaz will be hostess of the day, and will be assisted by a dozen prominent club women.

### AFTERNOON AFFAIR.

Mrs. W. S. Peters entertained a party of ladies yesterday afternoon at her home in San Leandro, the guests being the directors of the Oakland Club, an organization with which Mrs. Peters has for years been identified. Tea was served during the afternoon, and the ladies enjoyed a very pleasant social hour.

The guests of the day were Mrs. Cora E. Jones, Mrs. W. D. Smith, Mrs. William A. Schrock, Mrs. F. R. Chadwick, Mrs. N. J. Brown, Miss Lucy Kendall, Mrs. S. C. Chamberlain, Miss Lily Cole, Mrs. G. J. G. Marsily, Mrs. Frances Gray, Mrs. S. F. Mikel and Mrs. L. P. Crane.

### GAVE A LUNCHEON.

Mrs. C. H. Cutter was hostess today at a pretty luncheon given at her home on Grove street. Covers were laid for twelve, the party being made up of Mrs. Mortimer Smith, Mrs. Jack Torney, Mrs. Williams, Mrs. Reginald Dacre Holmes, Mrs. A. L. Frick, Mrs. Frank Wilson, Mrs. F. A. Monaire, Mrs. J. F. Potter, Mrs. F. O. Nelecker, Mrs. Regale, Mrs. Fred Tilson and Mrs. George A. Cockerton.

### AN ENGAGEMENT.

Mr. and Mrs. Lack announce the engagement of their daughter, Nina, to Herman Scharman. They will hold a reception on Sunday, November 17, from 2 to 5, at 768 Sixtieth street, Oakland.

### COMING WEDDING.

Miss Flora Louise Ousiott, a daughter of J. P. Ousiott of Yuba City, is to be married in Oakland on November 20 to Ernest Sowell, a young attorney who has for some time been practicing in this city.

The bride-to-be is very well known in this part of the State, having made frequent visits to her Oakland relatives, and for that reason the wedding is to be at the home of her aunt, Mrs. E. C. Spellman, on Thirty-sixth street, rather than at the country home of the bride's parents.

Miss Bessie Vivian Spellman, a cousin of the bride-to-be, is to attend as maid of honor.

Miss Eva Prindle of San Jose is to be bridesmaid. Mr. Bonn, a brother attorney, is to attend Mr. Sowell as best man.

The wedding is to have many pretty appointments and the young people will have a short wedding journey, after which they will locate in this city.

### PIANO RECITAL.

Of the interesting musical affairs of this week none were more enjoyable than the presentation recitals given by Miss Grace Johnson, pianiste.

On Wednesday afternoon she played at the home of her sister, Mrs. Paxton Wright, of Alameda, before an audience of about seventy-five, gathered in the Wright drawing room. Her work was much appreciated by the discerning among her auditors, all of whom concede that the young musician has ability of a high order. Mrs. Morton Johnson, mezzo soprano, and Mrs. Ainsa, pianist, assisted with the program.

On Thursday evening at the Hillside Club house an audience of encouraging numbers and much social distinction gathered to hear the same musicians. Miss Johnson's numbers were: Allegro Con Brio, "Waldstein Sonata," Beethoven; Etude, C Sharp Minor, Chopin; Caprice Espagnol, Moszkowski; Melodie, G Flat, Paderewski; Prelude, G Flat, Liadow; Prelude, C Sharp Minor, Rachmaninoff; Ballade, A Flat Major, Chopin.

To these she added some dainty encores, short tone poems that showed the delicacy of her interpretation and her technique. Miss Johnson plays with much sympathy and understanding, and her technique is well out of the reach of criticism.

Mrs. Morton Johnson (Susan Kirby) was in fine voice and sang exceedingly well. Her voice is a flexible mezzo soprano, especially rich in the lower tones, and her numbers were chosen with fine judgment. She sang Memories, Morning, Neidlinger; Since First I Met Thee, Rubinstein; Let Us Forget, Maude Valerie White; Were My Song With Wings Provided, Hahn; Time Enough, Nevin.

Miss Ainsa proved a most artistic accompanist, whose work added much to the effect of the songs.

The audience included many notable people from San Francisco, as well as from Berkeley, Alameda and Oakland.

### ENGAGEMENT.

The engagement is announced of Miss Nina Achison and Orris Hunt. Miss Achison is a charming girl of the brunette type, and has much ability along artistic lines. The prospective bridegroom is an artist who is coming into fame in this city. The wedding is to be among the winter events.

## ALLEGED JEWEL THIEF BROUGHT FROM EAST

Harry Evans, a former bellboy of the Hotel Crellin, wanted for grand larceny, was brought here last night from Du Bois, Pennsylvania, by Detective St. Clair Hodgkins.

Evans was handcuffed to a heavy suitcase which he was carrying.

Evans is accused of having stolen $1000 in jewels from J. Bourke, a guest of the Crellin. He was trailed by the local detective bureau through Mexico, Canada and several states in the East.

## CONGREGATIONAL AID SOCIETY PLANS BAZAAR

The Ladies' Aid Society of the Market Street Congregational Church will hold their annual bazaar next Friday evening, November 15.

Fancy goods' tables, ice cream and candy booths, and numerous home cooked delicacies will be maintained and a miscellaneous program will be given.

Sozodont TOOTH POWDER

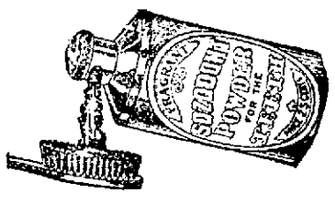


The mark of the highest-Grade Dentrifice, the standard in every country in the world is SOZODONT.

MURINE EYE REMEDIES.

Murine Eye Tonic Refreshes, Cleanses, and Strengthens the Eye. It Stimulates the Circulation of the Blood Supply which Nourishes the Eye and Restores a Healthful Tone to Eyes Enfeebled by Exposure to Strong Winds, Dust and Reflected Sunlight.

Murine Quickly Relieves Redness, Swelling and Inflamed Conditions of the Eyes. Makes Weak Eyes Strong.

Murine is Compounded in the Laboratory of the Murine Eye Remedy Co., Chicago, by Oculists who have used it for years in a Successful Private Practice, and is Safe and Pleasant in its application to the most Sensitive Eye, or to the Eye of a nursing infant.

Murine is a Reliable Relief for all Eyes that Need Care. Druggists and Opticians sell it at 50c per bottle.

These Remedies are also prepared in larger packages for Physicians' and Hospital use, and are Standard of Eye Remedy Quality.

Parents—Protect Your Children's Eyes. We want to mail to you a Copy of our A B C Eye Care, a Book replete with Valuable Information. Free for the asking.



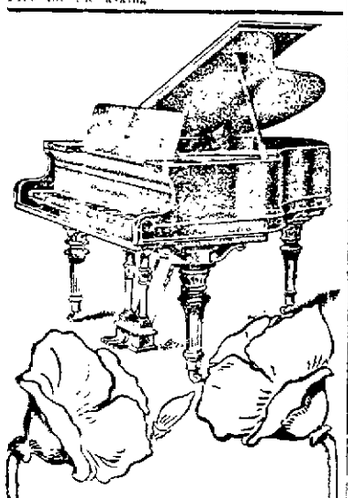

**Byron Mauzy Gold Medal Pianos**

The Byron Mauzy Petite Grand, here's own, produces the "grand" volume of tone within the minimum of space, and has other points of excellence peculiarly its own. See our exhibit.

Uprights and petite grands. Priced $350 to $650.

Sohmer Pianos, Mehlin Pianos, McPhail Pianos, Howard Pianos, Draper Pianos.

OAKLAND BRANCH.

**1069 BROADWAY**

COR. 12TH ST., 2ND FLOOR

"Every step upwards is a saving in prices."

RICHARD FERBER, Manager.

San Francisco, 1165-1175 O'Farrell Street. Bet. Franklin and Gough



MOST BEAUTIFUL

The Finest Illustrated

**Catalogue**

Ever issued by any JEWELER in OAKLAND giving hundreds of suggestions for

**CHRISTMAS GIFTS**

AND THE PRICES.

Mention this paper when you write.

Send us a postal card with your address and we will be pleased to mail you one

**FREE OF CHARGE**

By paying a deposit on any article we will lay it aside for you until Christmas.

**W. N. JENKINS**

Jeweler and Silversmith,

**1067 BROADWAY**

Bet. 11th and 12th Sts.


## "HERE'S WHERE I DIVE," IS SUICIDE'S REMARK

NORRIS OWN, Pa.—"Well, here is where I dive out of sight," said a man as yet unidentified, to John Dutton and Cornelius Hayes, who were standing on the canal bridge at Conshohocken. With this remark the stranger leaped over the bridge into fourteen feet of water.

Dutton plunged after the man and seized him by the coat. He was unable to get the stranger to shore, however, because he resisted. Dutton was compelled to allow the suicide to sink out of sight. Later the body was recovered, and awaits identification.


**Be Sure**

*Do not trust too much to your own judgment in medical matters. Consult your doctor frequently. He knows best.*

Hard colds, hard coughs, severe bronchitis, weak throats, weak lungs. We wish you would ask your doctor if he knows of anything better for these troubles than Ayer's Cherry Pectoral. We believe it is the best medicine you could possibly take. But ask your doctor, and thus be sure to make no mistake. J. C. Ayer Co., Lowell, Mass.

**Clever Business Men**

have long ago shown the poor policy of indifference to dress, and custom demands only a difference in style between business and dress clothes. No man is over fastidious because he requires a made-to-measure business suit. He is merely a wide awake, energetic man of affairs and appreciates fully that he is a gentleman and wants to look it.

**Brown & McKinnon**

Rooms 18 and 20, Canning Block, 13th & Broadway


# THE VOTE OFFER FOR NEW SUBSCRIBERS ENDS TONIGHT

## *INCREASE YOUR VOTE NOW*

## *Get the Extra 100 Votes for New Subscribers.*

There isn't a bit of use being discouraged just because the head candidate has 90,000 votes to the good. There may be some wise one who has that many up his sleeve, or as good as got them there, and tomorrow the contestant who leads with 90,000 may have to hustle to get back to first place. This is an open, fair competition, and everyone has an equal chance. Don't let any candidate with a big vote bluff you out of the running by a talk of the votes he has "salted down." Of course, when a race gets as exciting as this one has become there is always some talk of this kind, but it's a pretty good rule to follow to believe only half what you hear and then split that half in two and divide by four.

WORK COUNTS.

It's the fellow who goes to work and hustles votes that's going to win. So don't pay any attention to the one who's harping on the votes he can run in on the finish. Chances are while he is talking about it to you some bright contestant is getting some of the people he counted on asking to vote for him. It's the hustle and get there that does the business. You can just bank on that.

COUPONS IN PACKAGES.

The vote coupons must be tied in packages or placed in envelopes. It is impossible to count thousands of coupons dropped loosely in the box.

MANNER OF VOTING.

A coupon good for one vote will be published in each issue of THE TRIBUNE until the end of the contest. This coupon, if clipped and sent to the Contest Manager of THE TRIBUNE, will count as one vote for the contestant named therein.

There is another and better way of securing votes, and that is on subscriptions. Votes will be given on all paid-in-advance subscriptions as follows:

Three months, $1.95 . . 100 extra votes
Six months, $3.90 . . . 300 extra votes
One year, $7.80 . . . . 1000 extra votes
Two years, $15.60 . . . 3000 extra votes
Three years, $23.40 . . . 5000 extra votes

Three hundred votes are also issued on a classified advertisement. A coupon book which contains coupons worth $2.50, but sells for only $2.

CLASSIFIED AD COUPONS.

An innovation in voting contests is the issuing of votes on classified advertisements. A coupon book containing coupons to the value of $2.50 is sold for $2. This is a saving of 20 cents on each dollar, and will prove a great investment for those who advertise. Classified advertisements are such as "Help Wanted," "For Sale," "Rooms to Rent," etc. These classified advertisement coupons can be used at the time the books are bought or at a later date as may be desired.

THE VOTE AT ONE O'CLOCK YESTERDAY WAS AS FOLLOWS:

EXTRA PRIZES FOR WOMEN.

First prize—$750 building lot.
Second prize—Round trip ticket to Los Angeles and expenses for two weeks at a first class hotel.

| | |
|---|---|
| Mrs. C. A. Bobb | 27,633 |
| Mrs. Winnie Dorman | 27,600 |
| Mrs. W. K. Slater | 27,195 |
| Mrs. Ida Coons Whitaker | 26,186 |
| Mrs. W. H. Woolley | 18,954 |
| Mrs. J. F. Kingston | 18,219 |

MOST POPULAR YOUNG LADIES.

DISTRICT NO. 1—OAKLAND.

Prize—$625 Chickering Piano.

| | |
|---|---|
| Miss Lillian Sullivan | 105,220 |
| Miss Hazel Reek | 76,901 |
| Miss Laura Bishop | 11,622 |

DISTRICT NO. 2—BERKELEY.

Prize—$500 Bruenn Piano.

| | |
|---|---|
| Miss Ethel Clark | 9,013 |
| Miss Olive Vore | 2,414 |
| Miss Barbara McKichnie | 279 |
| Miss Dagma Waaland | 245 |
| Miss Sadie Weidinger | 150 |

DISTRICT NO. 3—ALAMEDA, FRUITVALE, ELMHURST, MELROSE, SAN LEANDRO, HAYWARD and all of ALAMEDA COUNTY except Oakland and Berkeley.

Prize—$500 Shoninger Piano.

| | |
|---|---|
| Miss Birdie Tibbetts | 312,134 |
| Miss Harriet Hagan | 21,541 |
| Miss Bessie Vieira | 14,119 |
| Miss Josephine Kossel | [illegible] |
| Miss Gertrude Lemieux | 7,543 |
| Miss G. Shackford | 6,014 |
| Miss Anna Wurthman | 5,145 |
| Miss Mary Rose | 2,810 |

MOST POPULAR LADY.

ALL PLACES NOT IN ALAMEDA COUNTY.

Prize—$500 Bruenn Piano.

| | |
|---|---|
| Mrs. A. Bruegger | 7,747 |
| Miss May Johnson, Ft. Richmond | 5955 |
| Miss Elizabeth Rossi, Napa | 5745 |
| Miss Lee Bryant, San Jose | 1676 |
| Miss Ethel Robinson, San Rafael | 1134 |
| Miss Ivy Creed, Petaluma | 1,011 |
| Miss Maud Brown, Santa Rosa | 410 |

MOST POPULAR UNION MAN.

Prize—$1100 Building Lot.

| | |
|---|---|
| George E. Manes | 67,113 |
| J. J. Overton | 60,751 |
| William Gimbel | 41,191 |
| Ed Long | 28,298 |

MOST POPULAR POSTOFFICE EMPLOYE OR POLICE OFFICER.

DISTRICT NO. 2—BERKELEY.

First Prize—$500 Building Lot.
Second Prize—Round trip ticket to Los Angeles and expenses for two weeks at a first-class hotel.

| | |
|---|---|
| William A. Martin | 7,452 |
| Walter C. Frost | 6,163 |
| Joseph W. Leonard | 2,303 |
| Bill Thomson | 196 |
| Charles Becker | 121 |

DISTRICT NO. 3—ALL PLACES NOT IN ALAMEDA COUNTY.

Prize—$500 Building Lot.

| | |
|---|---|
| Jim Sullivan, Petaluma | 12,376 |
| Sheriff W. P. Taylor, San Rafael | 9,931 |
| Jack Scully, Vallejo | 8,611 |
| Bert Gregory, Richmond | 7,348 |
| Sam Gilliam, Santa Rosa | 4,144 |
| George D. Secord, Napa | 3881 |

MOST POPULAR OAKLAND LETTER CARRIER.

First Prize—$1050 Building Lot.
Second Prize—$100 Solid Gold Watch.

| | |
|---|---|
| M. J. King | 12,615 |
| George P. Collyer | 11,328 |
| Charles L. Lewis | 4,730 |
| J. Z. Barnet | 1,814 |

MOST POPULAR LODGE, UNION, CLUB OR ORGANIZATION.

First Prize—$250 Banner or Flags and Badges to the value of $250.
Second Prize—$100 Banner or Flags and Badges to the value of $100.

| | |
|---|---|
| Brooklyn Parlor, Native Sons | 78,528 |
| Camp Liscum, United Spanish War Veterans | 19,029 |
| Oakland Lodge, No. 123, Fraternal Brotherhood | 18,104 |
| The Merrymakers | 12,450 |
| The Owl Club | 11,550 |
| Sunset Rebekah, I. O. O. F. | 11,482 |
| Oakland Rebekah, I. O. O. F. | 3,693 |
| Piedmont Parlor No. 87, N. D. G. W. | 3,053 |
| Court Piedmont (Juvenile), A.O.O.F. | 2,860 |

MOST POPULAR WOMAN.

DISTRICT NO. 1—OAKLAND.

First prize—Trip to Chicago or its value in diamonds.
Second Prize—$55 Wheeler & Wilson Sewing Machine.

| | |
|---|---|
| Mrs. Richard H. Hammond | 40,707 |
| Mrs. Charles B. Lee | 4,726 |
| Dr. Luella Cool Walker | 1,348 |

DISTRICT NO. 2—BERKELEY.

Prize—$55 Wheeler & Wilson Sewing Machine.

| | |
|---|---|
| Mrs. Westerman | 1701 |
| Mrs. H. P. Scranton | 138 |
| Mrs. Laurin | 101 |

DISTRICT NO. 3—ALAMEDA.

Prize—$50 White Sewing Machine.

| | |
|---|---|
| Mrs. Grace Shaw | 4,238 |
| Mrs. Percy Fox | 3094 |

DISTRICT NO. 4—FRUITVALE, MELROSE, ELMHURST, SAN LEANDRO, HAYWARD and all of ALAMEDA COUNTY except Alameda, Oakland and Berkeley.

Prize—$50 White Sewing Machine.

| | |
|---|---|
| Mrs. S. H. Stone | 2,198 |
| Mrs. George W. Dake | 1,534 |
| Mrs. H. G. Vickery | 933 |
| Mrs. William S. Taber | 826 |
| Mrs. Amber Johns | 223 |
| Mrs. P. Loustalot | 97 |
| Mrs. R. B. Darby | 85 |
| Mrs. H. A. Schlesson | 46 |

MOST POPULAR POLICEMAN.

Prize—Round trip ticket to Los Angeles, and expenses for two weeks at a first class hotel.

| | |
|---|---|
| Charles T. Ford | 117,472 |
| C. R. Carrick | 2,381 |

MOST POPULAR MAN.

Prize—Round trip ticket to Chicago.

| | |
|---|---|
| E. C. Hain | 221,580 |
| James T. Feeley | 184,041 |
| James Miller Jr. | 10,576 |

MOST POPULAR EMPLOYE OF OAKLAND TRACTION CO., or S. F., O & S. J. RY.

Prize—$100 Solid Gold Watch.

| | |
|---|---|
| W. C. Bramstedt | 17,402 |
| J. H. Perry | 15,827 |
| O. W. Gustafson | 9,840 |
| A. De Caccia | 3,960 |
| Joseph H. Deal | 2,392 |
| Frank Stuart | 1,486 |

MOST POPULAR STENOGRAPHER.

Prize—$100 Typewriter.

| | |
|---|---|
| Miss Evelyn Sherow | 7,269 |
| Miss Mabelle Smith | 5,980 |
| Miss Laura Judge | 4,915 |
| Miss Harriet Enderlin | 4,331 |
| Miss Edith Jones | 4,050 |

MOST POPULAR SALESMAN.

Prize—Round trip ticket to Chicago.

| | |
|---|---|
| W. C. Bramstedt | 17,602 |
| William Cross | 16,104 |

MOST POPULAR EMPLOYE OF THE SOUTHERN PACIFIC or SANTA FE RAILWAYS.

Prize—$100 Howard Solid Gold Watch.

| | |
|---|---|
| Charles F. Jennings | 57,055 |
| M. M. Potter | 22,740 |

MOST POPULAR MEMBER OF FIRE DEPARTMENT.

Prizes—Round trip ticket to Portland, Or., or Los Angeles, Cal., for each district.

DISTRICT NO. 1—OAKLAND.

| | |
|---|---|
| Dave Kennedy | 14,144 |
| William Raggon | 10,185 |
| W. H. Dunlop | 8,090 |

DISTRICT NO. 2—BERKELEY.

| | |
|---|---|
| George Creed | 1,964 |
| Fred Atchison | 187 |

MOST POPULAR BOYS.

Prizes—A $5 Racycle Bicycle to each district.
Second Prize—$50 Bicycle to district east of Grove street.

DISTRICT NO. 1—OAKLAND, EAST OF GROVE STREET.

| | |
|---|---|
| Roy Chandler | 16,207 |
| Phillips Lewis | 15,157 |
| Bruce Dixon | 8,710 |
| Walter Southard | 8,482 |
| Thornton Tenny | 7,032 |
| Albert E. Oliver | 3,716 |
| Asa Abbott Jr. | 2,111 |

DISTRICT NO. 2—OAKLAND, GROVE STREET AND WEST.

| | |
|---|---|
| Frank Phillips | 10,511 |
| Dennie Courant | 7,321 |
| Doc Neason | 6,236 |
| Thomas McDermott | 6,245 |
| Herbert Godbier | 2,098 |
| Gabriel Briones | 193 |

DISTRICT NO. 3—BERKELEY.

| | |
|---|---|
| Elmer Smith | 5,589 |
| Howard Lestrango | 5,493 |
| Joe Olberg | 4,715 |
| Walter Jorgensen | 720 |
| George McDermott | 604 |
| Fred Eliming | 563 |

DISTRICT NO. 4—ALAMEDA, FRUITVALE, MELROSE, ELMHURST, SAN LEANDRO, HAYWARD, AND ALL OF ALAMEDA COUNTY EXCEPT OAKLAND AND BERKELEY.

| | |
|---|---|
| Willie Saerbourne, Elmhurst | 10,077 |
| Howard Pelletier | 6,411 |
| Jack Collins, Fruitvale | 3552 |
| Hammond West, Melrose | 1612 |
| Eddie Smith, Fruitvale | 1421 |
| DeGray Brooks, San Leandro | 1317 |

MOST POPULAR SALESLADY.

Prize—Round trip ticket to Yosemite Valley; expenses for two weeks at Sentinel Hotel.

| | |
|---|---|
| Miss Helen Nickals | 8112 |
| Miss Mae Sadler | 737 |
| Miss Minnie Griffith | 81 |
| Mrs. Mildred Loofbourrow | 30 |

## SONS OF VETERANS REVIVE OLD INTEREST

Colonel E. D. Baker Camp No. 1, held its regular meeting November 7, at Odd Fellows Hall, Eleventh and Franklin streets. A large attendance of members and visiting G. A. R. comrades was present. Through the untiring efforts of Commander C. A. McCurdy and staff, the old interest is being revived, new recruits presenting themselves for muster monthly.

Several plans are on foot to advance the social interest of the camp. A Hallowe'en social was given jointly by the camp and ladies' auxiliary on October 31. Major E. A. Sherman a veteran of the Mexican war made an address.

Past Commander W. H. Collins has been appointed aid to Commander-in-Chief Ralph Sheldon of Albany, New York. The new camp at Berkeley will soon be organized, the officers of Baker Camp having the matter in hand.

## BEGINS NEW SERIES OF SUNDAY NIGHT SERMONS

Under the general title "Lovers of Liberty and Soldiers of Progress," the Rev. William Day Simonds, of the First Unitarian Church, Fourteenth and Castro streets, will begin a series of Sunday evening sermons tomorrow. The subjects and dates follow:

November 10 — Civilization's Debt to Martin Luther.

November 17—Prophet and Martyr of Freedom, Giordano Bruno.

November 24—Herald of a New Era, Voltaire.

December 8—A Soldier in the Pulpit, Theodore Parker.

December 15—The Century of Charles Darwin.

December 22—An Inspired Iconoclast, Robert Ingersoll.

On December 1 and December 29, musical services will be given under the direction of D. P. Hughes.

## Pay Your Subscription

Date_____1907

Contest Department, Oakland Tribune:

Please find enclosed $_____to pay for The Oakland Tribune from_____to_____

Credit the votes to which I am entitled to

Candidate_____

Address_____ Most Popular_____

Name of Subscriber_____

Address_____New or Old Subscriber?_____

SEND IN FLAT PACKAGES—DO NOT ROLL

## THE OAKLAND TRIBUNE GRAND $10,000 PRIZE CONTEST

One Vote for .....

CUT THIS OUT.

CUT THIS OUT.

NOT GOOD AFTER NOV. 28, 1907


No Other Food Product has a like Record

**Baker's Cocoa**

127 Years of Constantly Increasing Sales

Registered U. S. Pat. Office

**48 Highest Awards in Europe and America**

ABSOLUTELY PURE

It is a perfect food, as wholesome as it is delicious; highly nourishing, easily digested, fitted to repair wasted strength, preserve health, prolong life.

Our Choice Recipe Book, containing directions for preparing more than 100 dainty dishes, sent free on request.

**Walter Baker & Co., Ltd.**

Established 1780

DORCHESTER, MASS., U. S. A.


# SET DATE FOR ANNUAL MEET

Christian and Missionary Alliance to Gather in Swedish Church November 19.

The Christian and Missionary Alliance of Oakland will hold their annual convention in the Swedish Mission Church, corner of Filbert and Twelfth streets, November 19 to 24.

Among the speakers expected are Rev. G. N. Eldridge, of Pasadena; W. H. Daniells, D. D., of Los Angeles and Mrs. L. F. Turnbull of India. The local arrangements are in charge of Rev. J. E. Jaderquist, 1024 Eighteenth street. The first service will begin November 19 at 2 p. m.

## *SAYS JOHN D. RIGHTS WRONGS*

NEW YORK, Nov. 9.—John D. Rockefeller was pictured as a seeker of justice for the lowly by Merrill B. Gates, chief counsel of the Legal Aid Society, in a lecture before the New York University Law School. Mr. Gates told of Mrs. Rockefeller's support of the West Side Bureau of the society, asserting that the oil king's interest alone made justice possible for thousands of wronged West Side poor.

"We have heard from time immemorial of what is termed 'the other side of the story,'" said Mr. Gates. "I want to give that side of a most momentous story—the story of John D. Rockefeller. It is authentic for it came under my own observation and is a matter of record. Statistics just compiled show three thousand miscellaneous cases to have been handled in the last nine months by what is known as 'Mr. Rockefeller's branch office' of the society. Precisely that number of wrongs might have gone without redress had it not been for Mr. Rockefeller, for we should have found it absolutely impossible to carry on work in the great West Side without Mr. Rockefeller's aid."


**Pure Teas**

are healthful-nerve soothing-delicious.

FOLGER'S GOLDEN GATE TEAS

Ceylon
Japan
Oolong
English Breakfast
Gunpowder
Black & Green

are pure. Packed flavor-tight in dust-proof cartons to protect their purity and flavor.

J. A. Folger & Co.
San Francisco
Importers of Pure Teas



Saturday, Nov. 9, 1907.

**Talks To Suffering Women**

I attribute my success in curing female disorders to the fact that I have made it my specialty devoting practically my entire time in the study and practice of this one branch of the medical profession.

I have spared no expense in gathering around me a complete equipment for the carrying out of the painless methods I am using and can conscientiously say that any woman suffering with any female disease may expect a permanent cure by my methods if, upon diagnosis I find the case curable.

Hours—9 a. m. to 12 m., 2 to 5 p. m. Sundays by appointment only.

**ADAM LYONS, M. D.**

C. M., Ph. G.
Physician and Surgeon
Office and Residence,
308 SAN PABLO AVE.
Cor. 17th, Oakland



**NOTICE**

M. J. Mederios, formerly proprietor of The Standard Wood & Coal Co., announces to his friends and former patrons that he has purchased the meat business of Marcum Bros., at Seventh and Myrtle streets, where he will be pleased to supply them with the best the market affords.



WE OFFER Our Entire Stock of **Framed Pictures** AT 50c ON THE $1.00

We are clearing out this line to make room for other goods. Every picture must be sold by January 1st. Special this week, 1000 small framed pictures, 25c each. The very thing for small Christmas gifts. Get them now.

**BARLOW**

Picture Frame Maker
569 12th Street, Oakland.



**RUMFORD**

The Wholesome

**Baking Powder**

Complies in every respect with all Pure Food Laws.



**After exercise**

Nothing so delightful or refreshing as

**Ghirardelli's Cocoa**

I don't hesitate to urge you to try my delicious Cocoa, because I know you will like it.

Ghirardelli



**$1 Weekly Buys a Talking Machine of Any Make**

CLARK WISE & CO.

1420 Van Ness Ave., San Francisco



**RABJOHN & MORCOM**

FINE ART DEALERS

PICTURE FRAMING—All the latest designs in mouldings. Unsurpassed styles and workmanship in gold and powdered gold effects. Inspection of our samples is invited. Largest line of Engravings, Etchings, Prints, Facsimiles, Photos, Artists' and architects' supplies. Free Art Gallery.

408 14th St.

Bet. Franklin and Broadway

**Stands the Test**

It is not probable that the TEETH made by us will be subjected to any extraordinary strain, but if they are they will come out of it as they went in.

Beautiful, Strong, Perfect.

Every advantage has been taken of improvements in the processes of filling, making and material used, and we have no hesitation in saying our work is unexcelled.

We will give your mouth a thorough examination at no expense to you, and tell you what had best be done for your case and exactly what it will cost.

PRICES.

| | |
|---|---|
| Artificial teeth (full set) | $5.00 |
| Gold crowns, 22-karat | $3.00 |
| Pivot teeth | $3.00 |
| Gold fillings (guaranteed) | $1.00 |
| Silver fillings | 50c |

Hours—Week days, 9 a. m. to 9 p. m. Sundays, 9 a. m. to 1 p. m.

**Post Graduate Dentists**

1058 BROADWAY OAKLAND



**Borland and Lemon Wall Paper**

Imported and Domestic Goods, large variety, elegant designs, newest coloring. Phone Oakland 3481—406 Thirteenth St.

2ND SECTION

# Oakland Tribune.

PAGES 11-20

VOL. LXVIII — OAKLAND, CALIFORNIA, SATURDAY EVENING, NOVEMBER 9, 1907. — NO. 81

# WOMAN LOSES A PACKAGE OF CURRENCY

## TOOK MONEY FROM BANK AND NOW SHE WEEPS

### Mrs. J. Ward Hid the Currency and Her Daughter Threw It Out of the Window.

(Special to The Tribune.)

SAN FRANCISCO, Nov. 9.—Mrs. J. Ward of 500 Naples street, taking fright at the present money panic in this city, placed $500 in currency in an envelope for safe keeping and then hid the package under her bed. Yesterday morning her little daughter, while cleaning out the room, took the envelope, together with several other papers, and threw it out of the window into the street.

The loss was not discovered until some time later and when it was reported to the police. Detectives Fitzgerald and Graham found that the money was in the hands of several persons, who had evidently picked it up on the sidewalk. They succeeded in recovering all but $170 of the money and this they believe to be in the hands of a man named Heney, a carpenter. Heney's wife admits that her daughter picked up some money and gave it to her, but will not tell the officers how much, nor will she surrender the cash. It is not known just what steps will be taken to recover the rest of the money, but it is though by Captain of Detectives Kelly, that an agreement can be made whereby the Heneys can receive some reward.

## KILLED WOMAN IN THE PRESENCE OF CHILDREN

### Unwelcome Lover Pursued Wife for Ten Years, Compelling Her to Go Into Hiding.

NEW YORK, Nov. 9.—After pursuing her with his unwelcome attentions for ten years, Joseph Schmilowitz of Cleveland, Ohio, today shot and killed Mrs. Dora Stebel in the presence of her two children in her apartments in Myrtle avenue, Brooklyn.

According to the story told by Mrs. Stebel's little boy, Schmilowitz had been writing letters to his victim for ten years and had been so insistent in his annoyances that Mrs. Stebel, her husband and her children had been compelled to flee from Philadelphia to Boston and thence to Brooklyn in the hope of eluding him.

Schmilowitz says he is a cabinet maker and has a wife and children in Cleveland. Stebel, a cabinet maker, was at work when the tragedy occurred.

Ten years ago in Cleveland before Mrs. Stebel was married, she is said to have accepted the attentions of Schmilowitz as a suitor.

Mrs. Stebel and her children were at breakfast when Schmilowitz knocked at the door of their apartments. As Mrs. Stebel unsuspectingly opened the door of their apartments he greeted her with the question:

"Why have you never answered those letters?" As he spoke he drew a revolver and fired at her, but missed. Mrs. Stebel fled from the door with the man in pursuit, firing. One bullet struck her between the shoulders and penetrated the heart, causing instant death.

Schmilowitz fled from the house, but was intercepted by a detective. He had thrown away his revolver and submitted to arrest without a fight, saying: "It is a life for a life with me. I don't care what happens to me, now."

## TETRAZZINI IS SIGNED

### Famous Singer Will Be Heard in City of New York.

NEW YORK, Nov. 9.—Advices from London state that Madame Tetrazzini, who, at the Royal Opera this week, won

MME. TETRAZZINI.

the title of "The New Patti," has accepted an offer from Oscar Hammerstein to sing in New York.

Tetrazzini has sung in San Francisco, but never here.

Mme. Tetrazzini is well known in Oakland, having been a guest here in some of the society homes. She sang two seasons at the old Tivoli Opera House in San Francisco, where she scored a great triumph.

In San Francisco and Oakland she was considered one of the greatest singers in the world. One of the reasons why she would not sing in New York was because the managers refused to give a place in the cast to her favorite tenor, Bazelli.

## GIRL FALLS FROM TROLLEY CAR AND HAS SKULL FRACTURED

### Miss Ruth Connelly Likely to Die From Injuries

BERKELEY, Nov. 9.—While Telegraph avenue car 196 was going north on Shattuck avenue last night at 8:30 o'clock, Miss Ruth Connelly of 1933 Grove street fell from the car, fracturing her skull. As the young woman rolled quite a distance it is considered remarkable that she did not fall under the wheels.

Bystanders who saw the accident carried Miss Connelly to Bowman's drug store. It was first thought that her injuries were slight, but when she arrived home, where she was taken, Dr. Rowell, who attended her, found that her skull ha dbeen fractured. The chances are that she will die.

Sergeant Woods took her home in an automobile.

Miss McDonald of 1834 Addison street was with her at the time of the accident.

## PINNED UNDER HEAVY WAGON

### Driver Seriously Injured When Loaded Vehicle Drops on Him From Back.

Pinned beneath his heavily loaded vegetable wagon which had rolled down the embankment at the end of the Webster-street bridge Morie Angelo, an Italian truck gardener living in West Alameda, suffered injuries from which he may not recover. When taken to the Central Emergency Hospital, Dr Allen, who attended the case, found the man was suffering from concussion of the brain and that he had sustained severe contusions of the face and body.

When picked up Angelo was unconscious and when placed on the operating table he became delirious, and required the aid of four men to hold him until the surgeon could dress his wounds. He was later strapped to a cot and constant attendance was necessary to guard him against his insane struggles.

FALLS OFF BANK.

The accident happened at 5 o'clock this morning. Angelo was driving his wagon towards Oakland. At the end of the Webster street bridge it became necessary for him to turn out to make room for a small paper wagon. Driving too near the edge of the embankment the rear wheel on his wagon went over the side and the next instant the heavily-loaded vehicle plunged down the steep sides to the marsh below. Angelo fell beneath the body of the wagon, which pinned him to the ground. The accident was witnessed by a number of men in that vicinity, who at once went to the assistance of the stricken man. By hard work they succeeded in lifting the wagon and extricating Angelo.

The hospital authorities believe the man will recover.

## WEST POINTERS MEET ITHICANS

### To Contest on Gridiron for First Time in Football History.

WEST POINT, Nov. 9.—For the first time in the history of football, elevens representing Cornell University and the army will meet on the West Point gridiron today. The fact that West Point has not been scored against so far this season has strengthened the hopes of the friends of the cadets that they will win a victory over the Ithicans.

West Point's showing against Yale three weeks ago was very good, and as Coach Forbes has been unceasing in his efforts to get his men up to the top-notch, the army men hope to make a strong showing against the new foe today.

The weather conditions are excellent, and judging from arrival of visitors by early trains there should be as large a gathering at the game as that which witnessed the Yale contest last month.

## Son Born to Crown Princess Frederick

BERLIN, Nov. 9.—Crown Princess Frederick William gave birth to a son at 9:30 o'clock this morning. The first child of the crown prince was born July 4, 1906.

## TONS OF GOLD ARE COMING TO S. F.

(Continued From Page 1.)

accepting them cheerfully. Of course this is, in a measure, a matter of education. The people must understand that for every $1.00 of certificates issued, $2.000 of gilt-edge securities have been deposited with the Clearing House Committee.

THE CERTIFICATES.

"We have today issued some $1.00 and $2.00 certificates, which will help the situation materially.

"We have also arranged that the merchants and others who are accepting the silver they need for change. This will put an extra lot of silver into circulation.

SITUATION EXCELLENT.

W. G. Palmanteer, vice-president and general manager of the Central Bank, spoke in similar view.

"The situation is excellent," he declared, "and will continue so. All of the bankers are in first-class shape, and there is not the slightest cause for worry."

BERKELEY BANKS.

BERKELEY, Nov. 9.—Financial conditions in this city are rapidly approaching the normal. The Berkeley National Bank and the First National Bank were reported to have received large shipments of gold from New York today, which will practically relieve the situation so far as the local institutions are concerned. Much of today's business is being done by check, showing that conditions are fast resuming their customary trend.

"The situation is very much brighter," said President George P. Baxter, of the Berkeley National Bank, in speaking of the local situation. "A large volume of business was transacted yesterday in the normal manner, and the outlook is exceedingly bright."

RATES ARE FIRM.

LONDON, Nov. 9.—The rates for money continued firm under good demand today. Discounts were steady.

Trading on the Stock Exchange finished the week cheerfully. Yesterday's improvement was well maintained but only a moderate amount of business was transacted in Americans, the fear of a poor New York bank statement restraining operations. Prices ruled around parity and the session closed quiet.

ENGLAND'S GOLD.

LONDON, Nov. 9.—The Bank of England today received £408,000 in American eagles from Paris and £547,000 in American eagles and £121,000 in bar gold were taken from the Bank of England for shipment to the United States.

$50,630,000 GOLD.

NEW YORK, Nov. 9.—The total known gold engagements passed the $50,000,000 mark today when Lazard Freres announced having secured an additional $1,000,000 in gold in Europe and the National Bank of Commerce $375,000 more. This makes the total for the movement $50,630,000.

IN OMAHA.

OMAHA, Neb., Nov. 9.—The financial situation in Omaha has improved to such an extent that one bank is now paying all its depositors cash in full on all checks drawn against that bank, as well as cash in full on New York drafts when presented by a depositor of the bank.

CLEARING HOUSE.

NEW LORK, Nov. 9.—The statement of clearing house banks for the week shows that the banks hold $51,944,625 less than the requirements of the 25 per cent reserve rule. This is a decrease in the proportion cash reserve of $13,085,800 as compared with last week. The statement follows:

Loans, $1,187,316,400; increase, $38,863,800.

Deposits, $1,086,878,100; increase, $35,051,200.

Circulation, $52,856,100; increase, $1,113,400.

Legal tenders, $49,082,900; increase, $888,900.

Specie, $170,712,000; decrease, $5,201,900.

Reserve, $219,793,900; decrease, $4,313,000.

Reserve required, $271,719,525; increase, $8,772,800.

Deficit, $51,924,625; increase, $13,085,800.

Ex-United States deposits, $33,651,575. (Not given last week.)

## SUCCESSFUL WHIST TOURNAMENT GIVEN

The first of the series of whist tournaments given by the Young Men's Auxiliary of St Anthony's Parish took place Thursday evening. A number of valuable prizes were awarded, the winners being C. Krattiker, T. von Hecht, Mrs. G. E. Aitken, M. Egan, M. J. Keller, Miss A. Fitton, T. C. Reize, Mrs. H. La Perle, Mrs. Hunter, Gerge Derby.

The committee in charge of the tournament: W. Burke, chairman, J. T. Harrington, Frank Howard, F. Flanagan, R. Knapp, F. Riken and T. Furlong. J. T. Harrington acting as conductor.

The young women who did the scoring were Misses G. Johnson, Miss E. Casovia, Miss Ethel Hedley, Miss Ethel Keller, Miss Myra Doyle, Miss Mary O'Connell, Miss Mae Connolley, Miss Annie Hanley and Miss M. Davis.

WHIST PLAYERS.

Among those who participated were Mr. and Mrs. John Ellis, Mr. and Mrs. P. Malone, Mr. and Mrs. Frank Garcia, Mrs. H. La Perle, Mrs. Murdock, Mrs. Rathean, Mrs Hanley, Mr. and Mrs. W. Knapp, G. F. Webb, J. Harirgan, Mrs. George Spence, Mrs. G. E. Aitken, Mrs. Hunter, Misses E. Kane, M. Votaw, A. Fitton, A. Brungers, M. Hampel, B. T. Harrington, M. E. Harrington, J. Edwards, C. Kennedy, M. Kennedy, M. Jackson, E. C. White, J. Nesbit, A. Lacey, M. Lacey, E. Tracey, Z. Tracey, M. Nolan, Marguerite Nolan, G. Flanagan, E. Krattagon, A. Cosgrove, M. Callahan, G. Webb, G. Murray.

Messrs. M. J. Keller, M. A. McInnis, G. Derby, L. Hanley, M. Egan, W. Welsh, E. Lucas, E. Budd, L. O'Connell, J. Connelly, N. Christiansen, W. Fitton, G. Kretz, M. Fitton, J. Mullins, J. Deas, M. Joseph, T. Sullivan, H. Horgan, T. Miller, C. Kretz, J. Lacey, J. T. Harrington, F. Flanagan, F. Howard, G. Edwards, G. Sterling, B. Clipper, W. Burke, J. Mullins, J. Harrigan, R. Creighton.

The next tournament will be given on Thursday evening, December 5th.

## VISITOR IN OAKLAND LOSES BIG DIAMOND

S. D. Hatch of Los Gatos, who is a guest at the Hotel Touraine, has reported to the police the loss of a large solitaire diamond ring, on the inside of which is inscribed "1883" or "1881," the owner is not sure which. The stone is of two karats weight and is highly prized by the owner, who offers a reward of $50 for its recovery.

## STUDENTS WIN PRIZES AT CLUB DEBATE

ALAMEDA, Nov. 9.—Honors in the Unitarian Club medal debate, at the High school last night, were about equally divided between the young women and young men who competed. Neill Wilson was awarded the first medal, a gold pendant, and Miss Edna Sullivan, a silver medal as second prize.

The question was "Resolved, That the so-called Socialistic principle of equal wages is more detrimental to progress than the present system."

Neill Wilson upheld the negative side of the question. Miss Sullivan was on the affirmative side. The other speakers were Alen Berringer, who received honorable mention, Miss Lottie Collins, Metcalf Simonson and William Wieland. The decision of the judges was announced by Dr. F. W. D'Evelyn, who praised all of the students for the able manner in which they handled the somewhat confused question.

Before the debate there was a musical program in which Miss Ida Spence took part. There were both songs and violin numbers. The medals are awarded each year by the Unitarian Club to the two best debaters in the High school.

## STOPS RUNAWAY HORSE THAT AUTO FRIGHTENED

BERKELEY, Nov. 9. — An automobile driven by Harry Mowry nearly caused a serious accident on Shattuck avenue and Allston Way yesterday. But for the quickness of Edward Ales an expressman, the consequences would have been serious.

Mowry was seated in his runabout in front of Brunk & Knowles' real estate office. In trying to start the engine the machine got beyond his control and crashed into a rig belonging to the real estate firm. This frightened the horse attached thereto and the animal made a dash for safety. Ales seized the animal by the bridle and brought him to a standstill. The automobile was not damaged.

## TO OPEN CLASSES FOR YOUNG WOMEN OF CITY

Oakland Y. W. C. A. plans an educational rally for Thursday evening of next week, at which classes will be formed along varied lines for the benefit of young women students, and is to be open to all young women who care for further educational training. The rally will occur at the new Administration building at Castro and Fourteenth streets, and the hour is 8 o'clock.

Literary studies, art, physical culture, cooking, European travel, sewing, millinery, embroidering, are among the branches to be taken up.

The educational committee consists of Misses Bennett, Laura B. Everett, Grace E. Barnard, Martha E. Havens; Mrs. E. C. Mills and Miss Grace M. Fisher.

## NO RELIEF FUND FOR EX-FIREMEN

### Retired Members to Get No Benefits, Declares Chief F. K. Krauth.

ALAMEDA, Nov. 9.—Under a ruling made by Fire Chief Fred K. Krauth Jr., president of the Firemen's Relief Fund, the members of the truck company who resigned from the service of the city on September 30, and who were members of the Firemen's Relief Fund are no longer members of the latter organization. The men thus affected are Tony King, Joseph Mazzini, Ray Mazzini, Ed Young, George French and George King.

The ruling was made by President Krauth at the meeting of the Firemen's Relief Fund held last night in the City Justice's court room in the City Hall. President Krauth held that under the by-laws and constitution of the organization only members of the fire department were eligible to membership in the Firemen's Relief Fund and that when a man retired from the fire department he forfeited his membership in the Firemen's Relief Fund.

The proposed amendment to have the Firemen's Relief Fund pay sick benefits was defeated last night by a vote of 16 to 7.

AL LCOURTS CLOSED.

All local courts again postponed business on account of the legal holiday proclaimed by the Governor to assist the banks in handling the financial situation.

There wil be practically no business done in the courts until the legal holidays end.

TRUNK LOOTED.

Someone broke open a trunk belonging to Jim White of 1523 Fifth street Thursday afternoon and removed a gold chain, an old-fashioned breastpin and two bracelets, all of which are the property of Miss Johnson, a negress.

## MANITAL SKY MAP CLEAR UP

### Helen Maloney's Husband Promises Statement to Public Regarding Complications.

NEW YORK, Nov. 9.—"Everything will be arranged satisfactorily in a short time, I hope, and then we shall make public a statement that will clear the air."

Herbert Osborne, the youthful curb broker who claims Helen Maloney, daughter of Maggie Martin Maloney, millionaire, as his wife, made the foregoing assertion yesterday in this city.

About an hour later it was learned here that Mrs. Maloney in Spring Lake, where she arrived with her husband on Thursday night, had been overheard to utter almost identically the same words, also adding:

"Herbert will be a satisfactory son-in-law and everything will be fixed up all right."

IN COMMUNICATION.

Both Mr. and Mrs. Maloney were in Spring Lake last night, although they denied themselves to all visitors. Whether Helen Maloney, the alleged wife of young Osborne, was with her parents in the mansion could not be ascertained.

Osborne was seen by a reporter. When the question was put to him directly whether he had been in conference or in communication with Maloney lately, he replied:

"Why, of course. We have been in constant communication. There are a lot of things to be fixed up and they are being fixed up. I know where Helen is and where Mr. and Mrs. Maloney are. I have an appointment——" Realizing he had made a slip, Osborne broke off the sentence here and said:

"I can't say anything at all now."

## ADMITS HE'S THIEF TO RELIEVE CONSCIENCE

CHICAGO, Nov. 9.—Failing to relieve his troubled conscience with strong drink and religion, Anthony Kelty, 43 years old, who says he is the black sheep of a wealthy Philadelphia family, went to a police station last night and confessed to having committed numerous burglaries. The police believe he also may know something about the recent murder of James W. Allaway, the Los Angeles, Calif., commission merchant, who was shot and killed November 5 by a burglar.

## HOME OF AGED WOMAN LOOTED OF JEWELRY

Miss Kate Foley, an aged woman who lives at 707 Twenty-eighth street, reported to the police that a gold brooch, in the shape of a cat, a pair of gold earrings, and other jewelry had been taken from her home Thursday afternoon between the hours of 2 and 4 o'clock. Entrance was effected through the back door of the house and the work was evidently done by some one familiar with the surroundings.

Miss Foley could offer no clew to the ransackers of her dwelling, but the police hold to the theory that the guilty parties, thinking that the aged woman might be fearful of banks and have a sum of money concealed about the place, made bold enough to enter the place in broad daylight.

## UNIVERSITY GIRL TO BE JANUARY BRIDE

BERKELEY, Nov. 9.—A sequel to a college romance was enacted last night when at a dinner given by the Chi Omega sorority Miss Lilla Ware anounced her engagement to Russell Galloway. Only her sorority sisters were present when the announcement was made, but later a card party was given at which were present the members of the Alpha Tau Omega fraternity of which Russell Galloway is a prominent member.

Miss Ware is a member of the junior class in college, but she was taken so seriously ill during a trip East that on her return she was forced to give up college work. When it was decided to set the date for the wedding in January, the plans for graduating from the University were abandoned and the pleasure of procuring the trousseau substituted. The prospective groom is a graduate of the University with the class of 1906. He is at present in business in Sacramento.

## BOGUS MILK WAS SERVED

### Restaurant People Will Have to Answer in the Police Court.

The Board of Health caused warrants to be issued on still more restaurant-keepers this morning, for serving milk which was not up to the required standard. Early in the week several arrests were made and those made today swell the list to a goodly number. The following were served with warrants:

Women's Exchange, 534 Fourteenth street; I. Kano, 820½ Broadway, A. Solages, 409 Tenth street; Zinkand Cafe, 1009 Broadway, College Inn, 1011 Broadway; Arlington Hotel, Ninth and Washington streets; New Orleans Restaurant, 103 Twelfth street; Saddle Rock Restaurant, 412 Thirteenth street, Oyster Loaf Restaurant, 407 Fourteenth street; J. Clecak, 218 San Pablo avenue, and Antlers Restaurant, 436 San Pablo avenue.

## ROBBERY SUSPECT WILL BE RELEASED

Manuel Mathews, the 18-year-old boy who has been held in the county jail for some time under suspicion of being the person who snatched the pocketbook of Mrs. Johnson on Hallowe'en night, will probably be released by the Sheriff. This decision was arrived at today. The father had a conference with the authorities and if nothing new is found against him he will be allowed to go home.

Young Mathews has had a bad name for some time. He is known among his associates as "Polly Wog." His parents live in San Leandro and are well thought of.

The Sheriff states that Mathews confessed to the theft of sixteen decoy ducks on October 5. The ducks were alleged to have been taken from Peterson's pond.

## TWO ITALIANS FIGHT; ONE GETS BROKEN NOSE

Amello Angelino is in the county jail and Andre Sufferino is suffering from a broken nose, cut face and many bruises as the result of a fistic contest held in Elmhurst last night. The bout took place on the street and lasted for one continuous round until Deputy Constable Helmi, usurping the place of referee, intervened with club and gun, and hauled Angelino off to the county jail and Sufferino to the emergency hospital.

The two Italians disputed over some matter which the deputy could not find out. Heated words passed and Angelino backed up his argument with his fists. Sufferino attempted to return the compliments in like manner, but found that his efforts were unavailing.

No charge has as yet been lodged against Angelino.

## BUSINESS MAN WEDS MATRON OF BENICIA

William H. Martin, an old-time resident and business man of Oakland, and Mrs. Sarah H. Prendergast, and esteemed matron of Benicia, were married Thursday, November 7, by the Rev. Mr. Boyd of the Union Street Presbyterian Church.

Mr. Martin retired from active business life some years ago and after an extended European trip settled in Oakland to enjoy the fruits of his labors. The wedding comes as an agreeable surprise to the many friends of the contracting parties.

After spending several months in Southern California, Mr. and Mrs. Martin will make their home in Oakland.

SUIT CASE STOLEN.

Ellis Gravitt of the Merritt Hotel, Twelfth and Franklin streets, boarded a San Pablo street car after alighting from the Fresno flyer and deposited a light colored tan suit case between the seats of the car. When he reached Twelfth street he looked for the case and found that it had disappeared. The name and address of the owner at Hanford were attached to the case.

# THE TRIBUNE'S BIG STAFF OF SPORTING EXPERTS

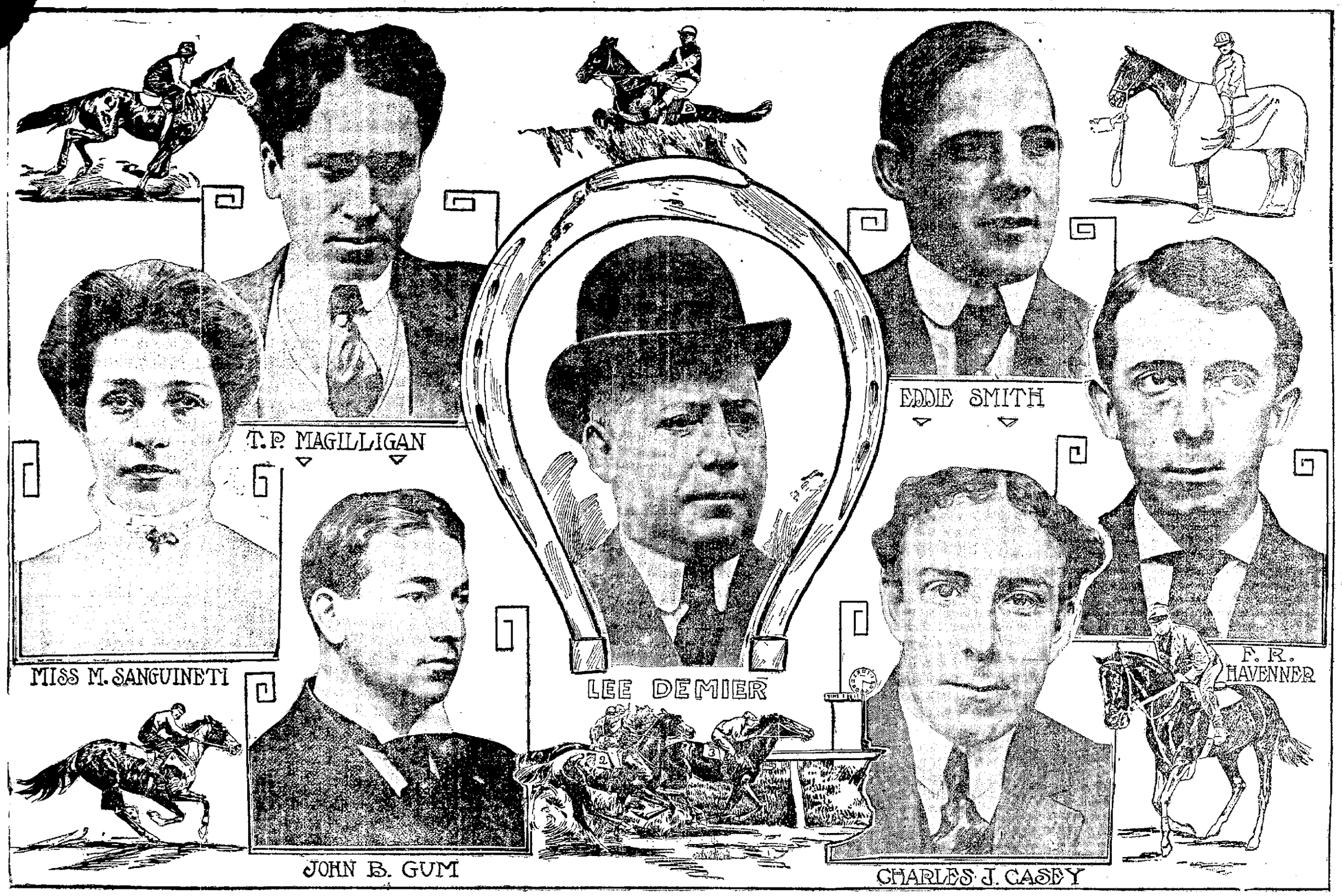


## Best Authorities and Cleverest Experts in the Different Lines of Sport That Can Be Found in Our Western Country---Each of Them a Star and All Authorities on Sporting Affairs.

## Reliance Club Has Great Card

The sporting blood of the boxing fans grows warmer as the date for the Reliance Club's show approaches and when the first pair of boxers steps into the ring Tuesday night the spacious gymnasium will be well filled to greet them. The matchmaker of the club and the management fee that they have a very strong card for the fans to pick over and criticize without finding a really weak event in the list.

The heavy weights who are to appear in the main event are new faces to the fans and considerable anxiety has been expressed by the fans regarding them.

Each man has newspaper clippings and other press notices that warrant their being first-class men, however, and it is agreed by even the most skeptical that any man who can sport such a record as either man possesses is a fighter of class. Klondike, the colored lad, who stands 6 feet 1 inch and is a light colored dinge, has been working for the contest for some time at West Oakland and has shown up well in his training. Wat Adams, who is under the management of Spider Kelly, won the amateur championship of Canada a few years ago and has a record of twenty-nine fights with only one losing contest against him, which would make it appear that he is a scrapper of note. He is 6 feet 2 inches in height and weighs close to 200 pounds. With such big men the contest is likely to be a short and lively one, as each is said to be light on style, but great on slugging.

The contest between Frankie Edwards and Eddie Miller is one that the fans look to be one of the fastest and best presented to the public for many moons. Edwards right now is boxing at his best, and as Miller has shown such speed and cleverness in his last two matches he is looked upon as the most probable short distance man who can take the clever Edwards measure. Both the boys are fast and clever and while Edwards will have a slight advantage in cleverness and experience Miller will offset this with his hard hitting.

Tommy McCarthy, the pride of the San Francisco brick layers, and Eddie Hardies, who meet in the last of the six-round bouts, are a pair of scrappers that the followers of the old four-round game in San Francisco will go a long way to see in their return match.

When the boys met last at Dreamland the contest was a give and take affair from the very jump, first one and then the other having the better of the going. Three four-round contests open the show and the night's sport will be a good one with any kind of luck for the promoters.

**A Good Liniment.**

When you need a good reliable liniment try Chamberlain's Pain Balm. It has no superior for sprains and swellings. A piece of flannel slightly dampened with Pain Balm is superior to a plaster for lame back or pains in the side or chest. It also relieves rheumatic pains and makes sleep and rest possible. For sale by Osgood Bros., Seventh and Broadway and corner of Twelfth and Washington streets.

**Courant's Manhattan Cocktails**

Are the talk of the town. For mixed drinks go to the Galindo Hotel bar.

## FRAYNE AND MURPHY MAY GIVE DOUBLE HOLIDAY EVENT

### Old Fight Favorite in Jail---Kelly and Papke Sign the Articles for a Contest.

By EDDIE SMITH.

Two rather important pugilistic announcements were made last night, the first being that Alex Greggains would stage the coming Neil-Moran contest at the Dreamland Rink, where the four-round game flourished for months after the quake.

The Dreamland pavilion is none too spacious and would not do for a contest that would draw anything over $8000. The Neil-Moran contest should draw something in the neighborhood of $6000, so the place should be perfectly comfortable.

The second announcement is to the effect that Coffroth will try to arrange a twenty-round contest between Johnnie Frayne and Johnnie Murphy for a double event on Thanksgiving Day.

The two Johnnies have met twice before and each time the decision has been unsatisfactory to the contestants.

In the first contest Billy Roche gave the decision to Murphy in a contest that was very evenly fought and in which the public opinion was divided as to the fairness of the ruling. The second contest took place at Vallejo a few nights ago and a draw decision was rendered by Referee Al Neil, much to the disgust of Frayne and his backers, who feel that Frayne won by a good big margin.

The contest is one that carries with it the confidence of the public in that it is sure to be a good bout, and if Coffroth can arrange it for his holiday attraction to be fought prior to the Kaufman-Sullivan contest he has an attraction that would be hard to beat.

Frayne and Murphy are so well known that it is needless for the writer to say that they are, with Frankie Edwards, the most promising of the light weights appearing in the short distance contests.

Frayne looks to be the most promising of the lot, as he is very clever, has a good head and a fairly good punch. He takes good care of himself and when he enters the ring it is with a desire for victory, not only for the money, but also for the glory.

Both of the boys are in a class that would keep anything around the eastern cities very busy winning from them and it would not be the least bit surprising if the victor of the coming contest developed into the championship candidate from the Pacific coast.

* * *

George La Blanche, known in his time as "The Marine," and one of the best fighters of his day, walked into a police station at Chicago the other day and asked that he be locked up for the winter.

La Blanche in his day was a beautiful specimen of physical manhood, but dissipation has wrecked him to pieces and today he is only a shadow of his former self. La Blanche beat Jack Dempsey many years ago with a swing which has been called the La Blanche swing ever since. It is this defeat that it is claimed broke Dempsey's spirit.

* * *

Honey Mellody, who called himself the welter weight champion for a long time after tasting defeat at the hands of Joe Thomas and Mike (Twin) Sullivan, was knocked out last week by a busher by the name of Frank Mantell, in the fifteenth round of a fifteen-round contest.

Mellody had the better of the contest up to this round, when the unknown, to the surprise of all, sent one over to the chin as Mellody was trying for a knockout, and the battle was over.

* * *

Hugo Kelly, the Italian fighter with the Irish name, has signed articles for a contest with Billy Papke, the Spring Valley scrapper, who has been doing some great work throughout the East.

When Kelly arrived back from Italy, where it is claimed he was visiting his people, who are of the royalty, he was immediately challenged by Papke, and when little attention was paid to the challenge Papke did not hesitate to say that Kelly was afraid to meet him. The talk of Kelly being afraid gained such a strong footing that he agreed to make the match.

* * *

Maurice Thompson has telegraphed the writer that he is willing and anxious to meet any of the light weights on the coast and that he would like to meet George Memsic (Jimmy Burns) at the Reliance Club in a six-round bout.

**BUSINESS TOPICS.**

**Your Druggist Will Tell You**

That Murine Eye Remedy Cures Eyes, Makes Weak Eyes Strong. Doesn't Smart, Soothes Eye Pain.

## Great Games in Bowling Tourney

Now that the second series in the twenty-one man individual bowling tournament, being held at the new Palace Alleys, Twelfth street, east of Broadway, is drawing to a close, and the contest is narrowing down to a few, the interest is keen and a large number are in attendance to witness the games.

One of the features of the tournament is the consistent bowling of Lester Swenson, whose average for three games in the first series was 101 2-3, and in the second series, 113 1-3. It is expected that Swensen will win, but there are several runners-up, who will make a strong bid for first honors.

Following are the averages for three games, made in the second series:

E. Bailey, 94 2-3; Utterback, 81 1-3; R. Strode, 88; Roy Ray, 77 2-3; Brummond, 83; Swensen, 113 1-3; Reed, 78 1-3; Murdock, 90; Gregg, 93; Mason, 95 2-3; Hopkins, 85 1-3; Morgan, 86 1-3; Parrott, 83; Keegan, 97; Williams, 80; Reeves, 83 2-3; Melton, 92 2-3; Wachsman, 88 2-3.

The third series will open Monday night, when Swensen, Bailey and Mason will bowl.

## Stoutenberg Wins The Skating Race

An accident to one of Bignami's skates put him out of the running in the first of a series of mile races with Alfred Stoutenberg. Stoutenberg skated the mile under the time limit of 2:54 and wins the first race. Stoutenberg took the lead and maintained it for four laps, when he let Bignami go to the front. As the latter was rounding the turn for the fifth lap the truck of one of his skates came out of the socket and he fell to the floor. He was soon fixed up again and finished, but the lead that Stoutenberg had was too much to overcome. The next race takes place Tuesday night.

## Jimmy Gardner Defeats Russell

PHILADELPHIA, Nov. 9.—Jimmy Gardner, of Lowell, Mass., last night easily defeated Unk Russell in their six-round battle before the Industrial Athletic Club. At every stage of the bout Gardner was punching his opponent at will, and Russell seemed absolutely unable to stave off the attacks.

Gardner lacked steam in his punches or he would surely have put Unk to sleep. For every punch that Russell landed he took four. Gardner had the better of every round.

## Lean and Horgan Win at Billiards

ST. LOUIS, Nov. 9.—Two matches were played in the National three-cushion billiard championship at the Grand yesterday afternoon and evening. Jesse Lean winning the matinee match from Frank Day, 50 to 35, while John Horgan annexed the night match from Tommy Heuston, 50 to 0.

## BERKELEY AND OAKLAND IN GREAT BATTLE AT ALAMEDA

### Crack High School Teams Play Spectacular 0-to-0 Game Before a Very Large Crowd.

In the most smashing game of football ever seen in California, the Oakland and Berkeley High School elevens battled to a no score game at Recreation Park in Alameda yesterday afternoon. The halves were shortened to twenty minutes, but there were more solid, brainy, spectacular plays crowded into each of the halves than is usually seen in the regulation half hour halves.

First Berkeley would smash the Oakland line like a catapult, but the Oakland warriors held like Gibralter. The Oaklands would take the play away from Berkeley, only to find their stiffest onslaughts on their opponents' line met with a grim determination that equaled their own valiant attack.

Both sides battled with great eagerness to reach the goal line, but there was nothing doing.

Towards the end of the first half the Berkeley boys massed themselves and by sledge like poundings on the line of the Oakland High Schools they reached the five yard line.

Right here is where Oakland made one of the grandest stands ever made on a gridiron by preparatory school boys. The Oakland team with mettle up, buckled to the task of holding the Berkeley players at bay, and when the whistle blew announcing the end of the half, the wild cry of Oakland holds! Oakland holds! broke in a wild tumultuous roar of applause from the Oakland adherents.

Oakland played a much superior game than that which marked the previous appearance of the eleven from that school, and had the back field proved as effective as the forwards, a different result might have been recorded. Berkeley put up an aggressive style of game at all times and repeatedly ran the ball in on punts, many of which were gathered in on fumbled catches, owing to the inability of the Oakland ends to get down under the kicks. Hartley, for Berkeley, played a brilliant game, at one time running the ball in for forty-five yards, dodging the entire field of players. Captain Harris was the conspicuous star on the Oakland team, never failing to back up his line, showing football intelligence that was responsible for several demonstrations from the bleachers.

In the first half Oakland kicked off to Berkeley. Berkeley immediately made first down on a series of bucks and punted on the next play. Oakland returned the kick and Hartley carried the ball back to the fifteen-yard line, where, on a succession of plays, it moved to the five-yard line. On the third down a tackle play failed and the ball was kicked out by Oakland. Hartley ran in the punt for twenty-five yards. Berkeley was penalized for holding and Encell missed a try for a field goal. In an exchange of punts Oakland secured the ball and Harris advanced it forty-five yards on a fake kick. At this stage the game developed into a kicking contest, with the honors even. The half ended with the ball being blocked on a try for goal by Oakland.

In the second half Berkeley kicked off, and, in a desperate effort to score, adopted every means known in football, including the forward pass, the on-side kick and some clever passing, all of which netted them distance, but the stone-wall defense of the Oakland line proved a stumbling block in the procession toward the Berkeley goal line. Oakland adopted defensive tactics from this time on, while Berkeley played hard to score. The game was concluded in an exchange of punts and without a substitute player being used on either team. The line-up:

Oakland—Ench, c.; Kanakas, r. g.; McElrath, l. g.; Ralph, r. t.; Fiebering, l. t.; Bow, r. e.; Stroud, l. e.; Barnes, q. b.; Harris, r. h.; Leonard, l. h.; Baker, f. b.

Berkeley—Watkins, c.; Schultze, l. g.; St. Clair, l. g.; Monroe, r. t.; Mitchell, l. t.; Morris, r. e.; Boone, l. e.; Hartley, q. b.; Knupp, r. h.; Incell, l. h.; Matthews, f. b.

Referee—Bill Reid. Umpire—Captain Hatch, University California. Timers—Bert Kerrigan and R. Mikel.

## TRIBUNES TO PLAY RAILROAD MEN

The unbeatable TRIBUNE baseball club will cross bats tomorrow afternoon at 2 o'clock with the Southern Pacific Claim Department team. The contest will take place on the Stege grounds, where the diamond is said to be in splendid condition. The county line electric cars go direct to the ball grounds. Following is the line-up for both nines:

TRIBUNES—Friel, pitcher; Dahl, catcher; McDonald, first base; Feeney, second base; Baumgarten, third base; Hammond, shortstop; Dodson, right field; McCauley, center field; Mallett, left field.

Claim Department—Jenks, pitcher; Hopkins, catcher; Shean, first base; Dunane, second base; Mangan, third base; Parker, shortstop; Welburn, right field; Collins, center field; Monroe, left field.

Both clubs have played one previous game together, the TRIBUNES winning by shutting out their opponents. Tomorrow's contest promises to be an interesting game and a large crowd is expected to witness the exhibition.

## Scotias Now Lead The Soccer League

| Clubs— | Played. | Won. | Lost. | Drawn. | For. | Against. | Points. |
|---|---|---|---|---|---|---|---|
| Scotias | 3 | 2 | 0 | 1 | 8 | 4 | 5 |
| Albion Rovers | 2 | 2 | 0 | 0 | 6 | 1 | 4 |
| Vampires | 3 | 2 | 1 | 0 | 6 | 4 | 4 |
| Thistles | 2 | 1 | 0 | 1 | 5 | 3 | 3 |
| Independent | 3 | 1 | 2 | 0 | 6 | 6 | 2 |
| Burns | 2 | 0 | 2 | 0 | 5 | 7 | 0 |
| Hornets | 2 | 0 | 2 | 0 | 1 | 6 | 0 |
| San Francisco | 3 | 0 | 3 | 0 | 7 | 14 | 0 |

The result of last Sunday's games has put the Scotia football team at the head of the league table this week.

The Albion Rovers having to fall to second place, their contest of last week was decided by the league executive as "no game" for the reason that the contest was not taken charge of by an official referee. Mr. Wilding, the gentleman who was appointed to referee by the Referees' Union, failed to put in an appearance, and although the game was played and won by the Rovers, the defeated Thistles thought fit to enter a protest on the ground that the referee, a Mr. Barbour, who was picked from among the spectators, proved himself very incompetent, with the result that the game will have to be replayed at a later date.

At the Stadium the Scotias surprised the much-heralded San Francisco bunch by rolling up a big score of 6 to 2 against them. The Scotias boys are playing great football at present and they are very confident that they can beat the Albion aggregation at Freeman's Park tomorrow afternoon. These two teams have not as yet suffered a defeat. They are both determined, and the contest will undoubtedly be of the keenest and should prove a great drawing card.

The Vampires proved themselves masters on their own grounds by defeating the Burns last week at Alameda. It is said that the Burns club are weakest at back division, especially the goal-keepers, but they are going to try a new one who comes well recommended tomorrow against the Independents.

The once famous Hornets went down to defeat again last Sunday to the old-time Independents, and they will have to do some great building up if they expect to count for anything in the league series.

Tomorrow's games are as follows:

Albion Rovers vs. Scotias at Freeman's Park.

Thistles vs. San Francisco at Seventh avenue and California street, San Francisco.

Vampires vs. Hornets at Alameda.

Burns vs. Independents at Park Stadium.

**He Fought at Gettysburg.**

David Parker, of Fayette, N. Y., who lost a foot at Gettysburg, writes: "Electric Bitters have done me more good than any medicine I ever took. For several years I had stomach trouble, and paid out much money for medicine to little purpose, until I began taking Electric Bitters. I would not take $500 for what they have done for me." Grand tonic for the aged and for female weaknesses. Great alterative and body builder; best of all for lame back and weak kidneys. Guaranteed by Osgood Bros., druggists, corner Seventh and Broadway and Twelfth and Washington streets. 50c.

# CALIFORNIA'S GREATEST RACING SEASON WILL OPEN AT BUGLE'S CALL

BY LEE DEMIER.

When the bugle calls the horses to the post in the first race today the New California Jockey Club will have launched upon what promises to be the greatest race meeting ever held outside of the big New York tracks and that the successful meeting of one year ago will be surpassed is the general opinion of those in charge. A greater number of high-class horses with the leading saddle artists of the country to pilot them should give the racing patrons of this glorious state all they desire in the way of excitement and keen sport. That the first day's offerings augur well for a beginner can easily be seen by the splendid field of equine stars which lined up to compete for the liberal purses offered. Of course the one race to attract the most attention of all concerned is the first stake feature of the meeting, the Opening handicap, and the best field of horses that ever competed for this rich purse will parade to the post to be dispatched by that peer of all starters, "Commencer" Dick Dwyer.

By a careful size-up of the works for this event and on past performances the writer has given at the caption of this article the manner in which they should pass before the judges.

Of course on paper S. C. Hildreth seems to have the race at his mercy. His great colt Uncle, bought in New York for $30,000, coupled with Montgomery, a three-year-old that was unbeatable around the Metropolitan tracks early last summer, make a formidable entry and should take first prize. Uncle's best race over a distance was at Brighton Beach, where, with 112 pounds up and practically left at the post, he won from a high-class field in the fast time of 1:39 2-5 for a mile. Many shrewd horsemen timed his mile in 1.38 flat, so if he repeats on that race the shouting is all but over. Montgomery's races are in a class by themselves and his great work of a mile in 1:41, with 130 pounds breezing, looks like it can follow his stable companion to the wire. Vail, bought for $5700 from J. E. Madden by Mr. Hildreth, completes the stable and looks like this entry may run one, two, three.

The Carman pair, Acrobat and Arimo, are in light and have been working very fast. Their Eastern form is of the high-class kind and will be the ones to finish in the next order.

Joneta, a mare that made turf history around Butte, is primed to go the route and is looked upon by the clockers as the surprise. Jack Nunnally, owned by the Sierra Nevada stable, is a speed marvel, but will no doubt find the route a little far. Johnny Lyons, who won the Seattle Derby, is the pick of the Emeryville contingent and if he happens to win Mike Hayes' wet goods emporium will be the busiest place this side of the bay. In all, it looks like a race that will attract a big crowd of racing enthusiasts, but is a disappointment to horsemen in general as the Hildreth entry has so much the best of weight that a gift seems the general opinion.

* * *

One of the busiest men at the track yesterday was Johnny Miller. He was chaperoning quite a bunch of vaudeville artists, and explaining to them the mysteries of the race track. Among them were the Kuhn Brothers, Robert, Paul and Charles, who have made such a hit all over the country singing "Maria She Makes the Hoocha Ma Coochi" and "Hanigan." Among others in the party was "Jim" Flynn, the fighting Denver fireman. They were so much taken with what they saw that they threaten to leave their chosen vocation and become students of the "dope book."

* * *

The beautiful weather and the greatest aggregation of high-class horses was a magnet that drew the largest crowd ever seen during work-out hours to beautiful Williams Park. The interest thus early displayed augurs well for the greatest meeting ever held west of the Rocky Mountains.

* * *

Hawley Courtney, a 75-pound lad of great promise, has taken apprentice papers and is now connected with Johnny Miller's stable. He is quite an adept and has a future as a jockey.

* * *

"Schmitty," the gardener and Supt. Jim Grant surely intend the lawns and flower beds at Williams Park will be second to none and to that end have neither spared time nor water. By the time the first train deposits its passengers at the track they will have it looking like fairyland.

* * *

One of the most pleasing incidents prior to the opening of the regular season was the final trial of President Tom Williams' yearling. Mr. Williams came to the track with his family and friends and was as proud as a boy with his first red top boots. If the turf will only produce more men of wealth and true sportsmen of Mr. Williams' caliber racing indeed would be the vaunted sport of kings.

* * *

Frank Chance, the great leader and first baseman of the world's champion Chicago team, was seen "mixing" with the horsemen by whom he is well and favorably known. He is quite an enthusiastic race-goer and when he is not pursuing his arduous duties as a ball player he can be found with his pets, the "gallopers."

* * *

No Father, a cast-off from the Durnell stable, now owned by "Pete" De Luca, is one of the most improved young horses at the track. If his work-outs are any criterion of his worth he will have to be reckoned with by the best of his age.

* * *

Frank Milner, "Foney," just made the long journey from Sausalito to see that all was well for the opening. After a brief inspection he remarked (with apologies to "Billy Jordan"): "Let her go."

* * *

"Race Track Inquirer": Where is "Dago Pete." The Italian colony are at a loss for a winner, as they will not accept any information from any other source. "Wake up, Pete."

* * *

Dick Ledgett is here, consequently alarm clocks have advanced in price.

* * *

Supervisor Joe Kelly, Billy Hurll, Dal Hawkins, Dan McNaughton from the Breakers were seen mingling with the large colony of horsemen and trainers yesterday. Things out that way look good to them.

* * *

Ed Peck is here from New York in advance of Bookmaker Preston.

* * *

Charley Mullen, a good fellow well met, is here from Seattle.

* * *

Diamond Joe Coster is here.

* * *

Captain R. R. Rice of Arkansas, but now of California, arrived from his old home at the foot of Ozark mountain.

* * *

Peck Edgington is shaving the odds at Emeryville.

* * *

Issie Levy, a Chicago penciler, will try the game at Williams Park today.

* * *

Turfite Dave Linchner was also looking for his badge yesterday.

* * *

Bookmaker M. A. Montgomery and R. M. Simpson are here from St. Louis.

* * *

Bookmaker Max Miller, who is strictly a handicapper, will be one of those that will line up today.

* * *

George Carroll, son of the late Virginia Carroll, will connect himself with Fred Owens' book.

* * *

Frank Hutchingson, a Chicago scribe is here.

* * *

Wireless—Barney Schreiber arrived at his Woodland ranch in Missouri.

# 'They're Off!'

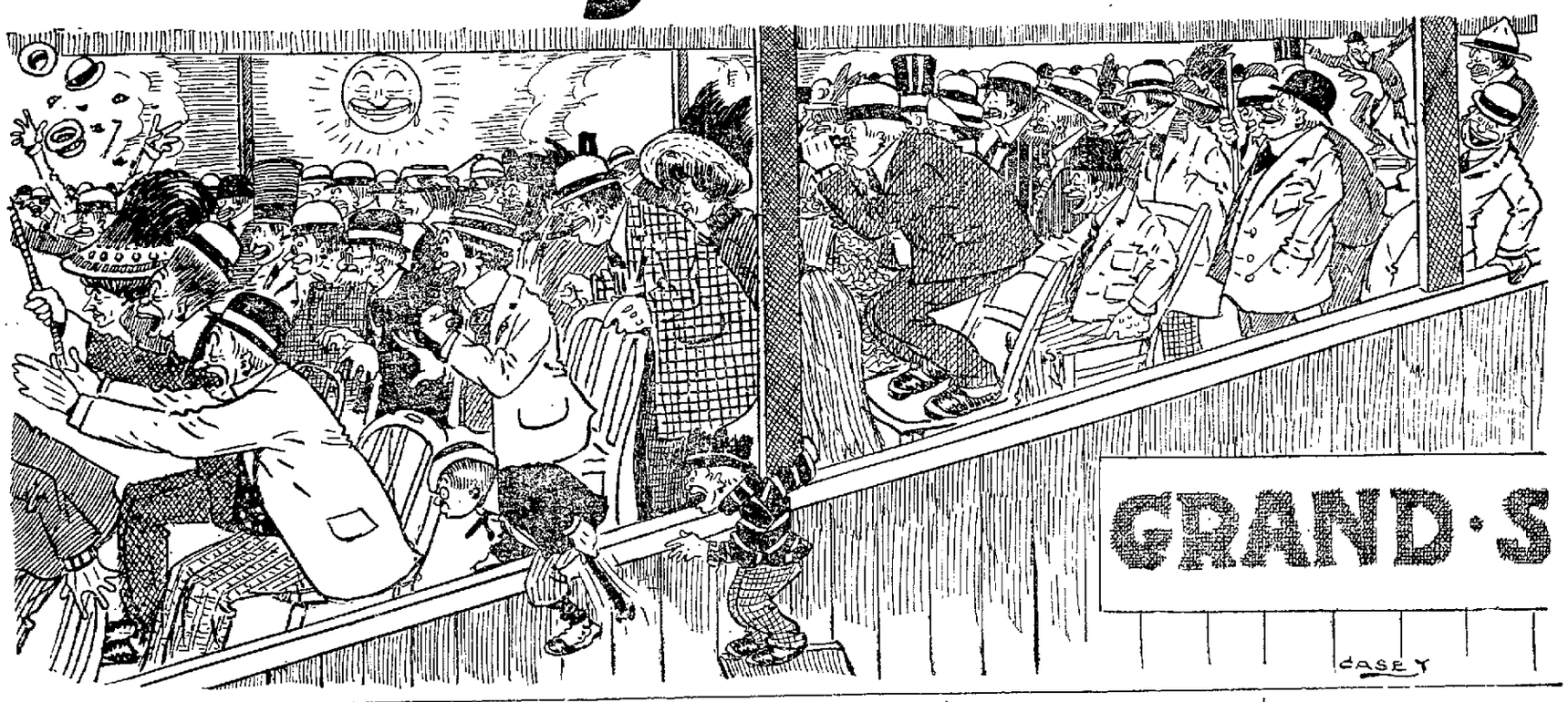


## Honolulu Stars Win Ball Game

With the score standing 3 to 1 in favor of the picked team in the seventh inning the Honolulu Stars brought their bats into play and coupled with errors on the part of the picked team batted out a final victory over the picked nine by a score of 3 to 1.

The big rally started with a single by Zeider down Irwin's way. The old warhorse advanced to third on Heitmuller's clean drive to the right field fence for one sack. Pitcher Willis was a bit afraid of Truck Egan, who came next in the batting order, so he intentionally passed that heavy slugger up four bad ones. He reckoned without blond Nick Williams, however. The ex-collegian walloped a two bagger to deep left and cleared the paths of everyone but himself.

Nealon passed away on a dinky little poke to Willis. Then Pat Donahue soused the ball out to left for another double, scoring Williams. Devereaux slaped one through Wheeler's legs which registered Donahue. Henley drew an infield out and Hildebrand bunted safely. Zeider popped up a fly to Van Haltren and the old boy, though it was the easiest sort of a chance dropped the ball, which let in the bow-wow. Heitmuller flew out to right and the inning was over.

There you have all the sordid details. Up to the time of the big happenings, it looked mightily as though the invaders would treated to another defeat. In the first inning a single and a steal by Van Haltren, a single by Blankenship, and an error by Donahue netted one run for the picked team.

The invaders tied it up in the second with a tally resulting from Williams' single, Piper's error and Donahue's single. And in the seventh the picked team forged ahead once more with two runs from Irwin's single, Honahue's error, Hogan's single and a fielder's choice.

Henley was in good form but Mike Fisher wasn't, on account of the small crowd. Scarcely a handful of spectators viewed the contest, which was something of a blow to Make. The score:

PICKED TEAM.

| | AB | R. | BH. | SB | PO | A | E. |
|---|---|---|---|---|---|---|---|
| Van Haltren, lf | 4 | 1 | 1 | 1 | 0 | 0 | 1 |
| Piper, cf | 3 | 0 | 0 | 0 | 2 | 0 | 1 |
| Blankenship, 1b | 4 | 0 | 2 | 1 | 7 | 0 | 1 |
| Melchoir, rf | 3 | 0 | 0 | 0 | 2 | 0 | 0 |
| Irwin, 3b | 4 | 1 | 1 | 0 | 2 | 2 | 0 |
| Wheeler, ss | 4 | 1 | 0 | 0 | 3 | 7 | 2 |
| Hogan, 2b | 4 | 0 | 2 | 0 | 2 | 1 | 0 |
| Street, c | 4 | 0 | 0 | 0 | 5 | 3 | 0 |
| Willis, p | 3 | 0 | 1 | 0 | 0 | 1 | 0 |
| Totals | 33 | 3 | 7 | 2 | 21 | 14 | 5 |

HONOLULU STARS.

| | AB | R. | BH. | SB. | PO. | A. | E. |
|---|---|---|---|---|---|---|---|
| Hildebrand, lf | 4 | 0 | 2 | 1 | 2 | 0 | 0 |
| Zeider, 2b | 5 | 1 | 2 | 1 | 3 | 1 | 0 |
| Heitmuller, rf | 4 | 1 | 1 | 2 | 2 | 0 | 1 |
| Egan, ss | 4 | 1 | 0 | 0 | 1 | 3 | 0 |
| Williams, cf | 4 | 2 | 2 | 0 | 4 | 0 | 0 |
| Nealon, 1b | 5 | 1 | 1 | 0 | 7 | 1 | 0 |
| Donahue, c | 5 | 1 | 4 | 0 | 7 | 2 | 0 |
| Devereaux, 3b | 4 | 1 | 0 | 1 | 0 | 1 | 1 |
| Henley, p | 4 | 0 | 0 | 0 | 0 | 2 | 1 |
| Totals | 37 | 8 | 13 | 5 | 27 | 10 | 4 |

RUNS AND HITS BY INNINGS.

| | 1 | 2 | 3 | 4 | 5 | 6 | 7 | 8 | 9 | |
|---|---|---|---|---|---|---|---|---|---|---|
| Picked Team | 1 | 0 | 0 | 0 | 0 | 0 | 2 | 0 | 0 | —3 |
| Base hits | 2 | 0 | 1 | 0 | 0 | 1 | 2 | 0 | 1 | —7 |
| Honolulu Stars | 0 | 1 | 0 | 0 | 0 | 0 | 0 | 1 | * | —8 |
| Base hits | 1 | 2 | 0 | 1 | 2 | 1 | 5 | 1 | * | —13 |

SUMMARY.

Two-base hits—Williams, Donahue. First base on called balls—Off Henley 1, off Willis 6. Struck out—By Henley 5, by Willis 5. Hit by pitcher—Piper. Double play—Wheeler to Blankenship. Passed ball—By Street. Wild pitches—Willis 3. Time of game—1 hr. 35 min. Umpire—Perrine.

ROOFS REPAIRED.

Felt and gravel roofs laid. Mackenzie, 550 18th st.; phone Oakland 366.

## Phoenix to Play Honolulu Stars

The fans who followed the famous All-California amateur champion Phoenix team of St. Mary's College last season and marvelled at the wonderful showing made by the college boys will have an opportunity to see the Phoenix players in action once more on next Wednesday afternoon. Mike Fisher wants a good, stiff practice game for his All-Star team before they depart for Honolulu, and he knows of no better aggregation to line his players up against than the St. Mary's Phoenix team. Undoubtedly, Mike's All-Stars will have their hands full in doing away with the college youngsters next Wednesday. The Phoenix players have an enviable record behind them. Last season they captured twenty-seven straight games, defeating Stanford, St. Vincents and the University of California. When the season closed they had earned the title of "All-California Amateur Champions."

The team that will encounter the All-Star Honolulu nine next Wednesday will be practically the same team that represented St. Mary's last season. They have not played together of late, which is likely to prove a slight handicap. Harry Krause, the clever left-hander, will do the serving for the college chaps and Eddie Burns who is identified with State League baseball, will do the signaling and receiving. Hal Chase, the greatest first baseman the world knows, will sparkle round the initial stopping station, and Captain Tom Feeney will gather in the hot grounders that travel down second base way. At third, Joe Joyce will carry off some of his fast and pretty plays, while Duggan, the speedy infielder, will guard the shortstop territory. The outfielders will be heavy-hitting Joe Collins, Charley Enwright and Harry Hooper "King" Brady, Frank Hart and Frank Dunn, three members of last year's nine, will be on the bench wearing the Phoenix uniform. Joe Hamilton, the speedy third baseman, cannot appear, owing to a badly injured knee.

To oppose this formidable array of ball artists, Mike Fisher will send forth his strongest team. There are great possibilities of the college lads triumphing over the professionals, and Mike does not want to ship his players across the seas with a defeat tag disagreeably dangling. Wednesday's game will be played at the Recreation grounds and is scheduled for 3 p. m.

## Lightbody to Run For Maroon Team

Jimmy Lightbody Olympian champion for the one-mile run and holder of the conference records for 880 yards and one mile, will run for the Chicago varsity Maroons again this year. The Chicago crack announced yesterday that he would be in school throughout the year and would compete in all the big indoor and outdoor meets.

The addition of Lightbody to the track ranks no doubt means another championship for Chicago. Jimmy has run the mile in 4:20 and the half mile in 1:57 2-5. The beauty of his work is that he can run both races in a meet and be fresh for each.

Lightbody has been out of competition six months since 1905 when he broke all big nine records for the mile and the half. Since that time he has made a tour of Europe, winning the one-mile Olympic championship.

## When Red Dog Hits Honolulu

"Solomon in all his glory,"
Is an old familiar story,
But the "Soulcings" have got him skinned to death
With their suits of rainbow hue
And the old red, white and blue;
It's quite enough to take away your breath.

When this bunch hits Honolulu
And Brick does the Hula Hula,
Or His Hoochy-Coochy dance along the line,
I'd advise him not to try it,
For he'll surely start a riot,
And they'll slip it to him worse than Bull Perrine.

Brick got pointers from B. Joy
On how to handle poi,
And now can cut it like a native-born,
In the palace of the King
When Brick's called upon to sing,
The glory from the rest will all be shorn.

Here's to Brick and all the rest,
As they're starting on their quest,
To that little bunch of islands o'er the sea.
When they've landed over there,
With the colors that they wear,
You can figure on the doings there will be.

KELLY, the Fan Poet.

## BILLIARD NEWS

The past week's play in the Oakland Billiard Parlors tournament has been productive of several changes which have increased the interest in the contests to follow. Players that figured to win in a walk have received a hard jolt and now realize they must exert themselves and bring all their knowledge of angles and "English" into play if they wish to finish within the money. Jones has furnished the greatest surprise, showing superb form and winning his games so decisively that he fairly bewilders his opponents. Pezet retains his lead without a game lost, as yet he handles his cue with great confidence and with his past experiences in tournament play is fast building a home around the $7500 prize. Nelson's showing is unaccountably poor, as his skill is beyond question and ordinarily perfectly able to cope with his present competitors. Bunker won from Nelson Thursday night, score 125 to 70. Friday night's game was won by Jones, who defeated Bermingham, 125 to 100.

STANDING OF THE PLAYERS.

| | Won. | Lost. |
|---|---|---|
| Pezet | 3 | 0 |
| Leimert | 2 | 0 |
| Casselman | 2 | 1 |
| Bunker | 2 | 1 |
| Jones | 2 | 1 |
| Slater | 1 | 2 |
| Bermingham | 0 | 3 |
| Nelson | 0 | 3 |

Monday night, Leimert vs. Bunker.

## Lehman Wins Billiard Trophy

The play-off of the tie for first and second in Keats' three-cushion tourney resulted in a victory for Lehman after one of the warmest contested games seen during the series. Both contestants were keyed up to the highest pitch and their anxiety was reflected to a large measure in their game. Squire started out well in the lead and his form seemed to enable him to make impossible chances easy. Lehman, on the other hand, was out of stroke and every shot was a hard one. At 26 points for Squire, Lehman was 12 behind, and Squire apparently had the game cinched. At this point a decision that was not to Squire's liking reversed his form, and Lehman from this on went out and made an average of one for the balance of his string, winning 30 to 28. To Lehman goes the valuable trophy and Squire takes the cue.

As soon as the schedule for the trans-bay tourney is made the announcement will be made. These games should interest a great many and the Oakland players are going to put forth every effort to carry home the bacon.

## Amateur Notes.

The second team of the OAKLAND TRIBUNE defeated the Linden Stars Sunday by the score of 9 to 5.

Roach, who started to pitch for the losers, was batted out of the box in the first inning. Basso, who took his place, did fairly well.

THE TRIBUNE'S line-up is as follows: Guild, first base and pitcher (captain); Lowe, right field (manager); Tootzo, catcher; Donegan, first base and pitcher; Atkins, center field. Deesey, third base; Goldwater, shortstop; Reardon, second base. Smith, left field. H. Deesey, umpire; H. Gibbs, mascot.

## Distance Running Will Be Revived

Cross-country running is practically unknown on this side of the bay, and there has been no real big race here for many years, in spite of the fact that our climate is ideal and our hills unsurpassable for such a sport.

Through the efforts of some of its members the Century Athletic Club of East Oakland has made preparation for a big cross country race to take place on Sunday at 10:30 in the hills behind Dimond canyon. This club makes a specialty of cross-country running and is endeavoring to popularize the sport in Oakland by holding an annual race open to all amateurs.

The course, as mapped out by some of the Century's runners, is considered by many to be as difficult as the famous Dipsea course. It differs from the Dipsea in that it is more varied and is over rougher country, having few paths and little road work. Its chief feature is in having the finish at the same place as the start, thus enabling spectators to see both ends of the race and greatly assisting the contestants. This point is easily accessable, being at the entrance of Dimond canyon, a few blocks from the Fruitvale avenue car, and only a few feet from the Thirteenth avenue car terminus.

Many handsome prizes have been put up, and in addition the club will award every runner finishing within fifteen minutes of the best time made a silver bar. These trophies will be contested for by 35 athletes.

WANTED

Two Experienced Solicitors

of fine appearance and well connected with cigar dealers and clubs, to be offered a good opportunity in a new firm. Apply to the manager personally bet. 8 and 10 A. M., room 7, 1055 Broadway. Oakland, Cal.

Vapo-Cresolene

(Established 1879.)

"Cures While You Sleep."

Whooping-Cough, Croup, Bronchitis, Coughs, Diphtheria, Catarrh.

Confidence can be placed in a remedy, which for a quarter of a century has earned unqualified praise. Restful nights are assured at once.

Cresolene is a Boon to Asthmatics

All Druggists

Send postal for descriptive booklet.

Cresolene Antiseptic Throat Tablets for the irritated throat, of your druggist or from us. 10c. in stamps.

The Vapo-Cresolene Co., 180 Fulton St., N. Y.

Bill Curtis

Will Dish up

The Winners

at the same stand. Be on hand Tomorrow.

Room 1 Tribune Bld'g.

Office open at 10:30

IF YOU HAVE A

Leaky Roof

We Have a

Life Saver for It

No matter what kind of roof—felt, canvas, metal or shingle, old or new. No matter what its condition, GRANITITE paint will cure it. For sale by

James Cahill & Co.

Agents.

408 12th St., Oakland, Cal.

TIPS YOU CAN GET THEM OFF GAS JETS AND BILLIARD CUES, BUT THEY DON'T BUY YOU ANYTHING.

Why do the bookmakers win? Because they have an unequal advantage of percentage. I will prove to anyone interested who will guarantee to operate not less than $500.00 of save the 25 per cent of net winnings as now for my services that my duplex percentage system is a positive winner, as it reverts the percentage from the bookmaker to the player. Winnings will average from $12 to $50 per day on above capital. This is an investment—not gambling. Interview by appointment. Address T. E. D., BOX 4889, TRIBUNE

SCIENTIFIC RACING

The only time to play the races is when the tide of fortune is in your favor. Learn your fortunate and unfortunate periods. Consult Prof. Albert J. Basler, world's greatest Astrological Specialist. Rates for any one week, 50c. Astrological Handicap, 50c. Until opening day both for 50c. Most successful periods to speculate during the entire season, carefully computed and typewritten, $5. Consultation free in person or by mail.

Office—1269 Clay St., cor. 16th, Oakland, or send birth date to P. O. Box 174, Oakland, Cal.

SAVE MONEY AVOID PAIN

Teeth Extracted Without Pain

Acknowledged to be the easiest and best painless extractors in Oakland.

Until Nov. 15 we have decided to make our best sets of teeth for $3.00.

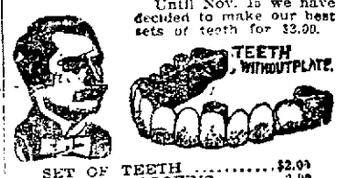


| | |
|---|---|
| SET OF TEETH | $2.00 |
| 22K GOLD CROWNS | 2.00 |
| GOLD FILLINGS | 1.00 |
| SILVER FILLINGS | .50 |
| BRIDGEWORK | 2.00 |

No charge for extracting when teeth are ordered. A written guarantee for 20 years with all work.

BOSTON DENTAL PARLORS

1155 1-2 WASHINGTON ST.

CALL ON DR. JORDAN OF THE MUSEUM OF ANATOMY

FORMERLY 1051 MARKET STREET

Weakness or any contracted disease positively cured by the oldest specialist on the Coast. Established over forty years.

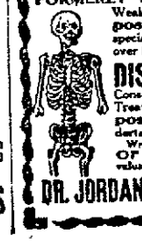

DISEASES OF MEN

Consultation free and strictly private. Treatment personally or by letter. A positive cure in every case undertaken.

Write for book, PHILOSOPHY OF MARRIAGE, mailed free (a valuable book for men.)

DR. JORDAN, 1209 McAllister St., Cor. Fillmore St. S. F., CAL.

## Change In Time Of Visalia Flyer

On and after November 10th the Porterville Flyer which formerly departed from Sixteenth street depot at 8 53 a. m., for Newman, Los Banos, Mendota, Visalia, and intermediate points, will leave from Oakland, First and Broadway at 8:16 a. m. daily. The regular train for Bakersfield and intermediate points will continue to leave Oakland Sixteenth street, at 8 53 a. m., as formerly, but will make no connection at Tracy with the Visalia Flyer. For further information see Southern Pacific Company, cor. 13th and Franklin streets, Oakland, or Southern Pacific agents.

## PUBLIC IS INTERESTED

Oakland, Cal., Nov. 7th, 1907.

Editor TRIBUNE—Public sentiment seems to be thoroughly aroused in reference to the unsanitary condition of our city and not unnecessarily alarmed at that for like myself there are many in Oak and who believe in locking the barn door before the horse is stolen. We must do something at once, not after an epidemic has taken hold of our people and laid some of them low. The very first step should be the installation of a modern incinerating plant of sufficient capacity to fill the needs of Oakland that will take care of the refuse and garbage that is now rotting and breeding pestilence in various portions of the city.

It is true that we have some kind of a makeshift of a garbage burner, and it is true that we have a shack that does duty as a city hall, but that does not alter the fact that we need an edifice more suitable for our needs almost as badly as we need some up-to-date and scientific method of disposing of garbage. The entire possibility of any danger of a plague or a pestilence of any kind must be eradicated, and the surest way to be safe in this day and age is to completely destroy all matter from which there is danger of contagion of any kind. That method naturally is by fire and there are garbage incinerators now constructed that consume all manner of waste matter, costing but a small sum to operate and in some instances making quite a profit in the sale of ashes, etc., for use as a fertilizer. Let the Council get some action in this very important matter at once. Time is life and health in this instance.

Yours truly,

JOSEPH LANCASTER.

986 Washington St.

A good, clean, wholesome medicine, pleasant and agreeable to take, no griping, no pain. Lash's Bitters.

Piedmont Turkish Baths and Salt Water Swim, 24th Street, near Broadway—Oakland Avenue car.

There are no Hard Times

for the man who saves his money. And the proper way to save money is by means of a savings account in a good savings bank. Open an account with this bank. We pay the highest rate of interest consistent with conservative banking, and if desired, every depositor will be furnished with a handsome home savings bank, of which we keep the key.

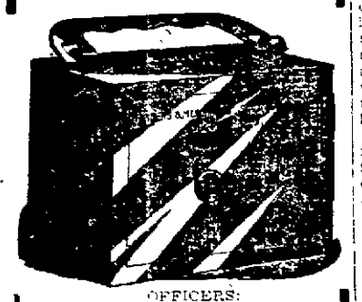

OFFICERS:
EDSON F. ADAMS, President.
S. B. McKEE, Vice-President
GEO. S. MEREDITH, Cashier
F. C. MARTENS, Asst. Cashier

DIRECTORS

Samuel Bell McKee, A. W. Schafer, A. L. Stone, Chas. D. Bates Jr., J. H. MacDonald, Geo. S. Meredith, H. A. Mosher, Chas. E. Palmer, Edson F. Adams.

FARMERS AND MERCHANTS SAVINGS BANK

Broadway, near Twelfth St., Oakland.

WORMS

"I write to let you know how I appreciate your Cascarets. I commenced taking them last November and took two ten-cent boxes and passed a tapeworm 14 ft. long. Then I commenced taking them again and Wednesday, April 4th, I passed another tapeworm 28 ft. long and over a thousand small worms. Previous to my taking Cascarets I didn't know I had a tapeworm. I always had a small appetite." Wm. F. Brown, 184 Franklin St, Brooklyn, N. Y.

Best for The Bowels

Cascarets

CANDY CATHARTIC

THEY WORK WHILE YOU SLEEP

Pleasant, Palatable, Potent, Taste Good, Do Good. Never Sicken, Weaken or Gripe, 10c, 25c, 50c. Never sold in bulk. The genuine tablet stamped C C C. Guaranteed to cure or your money back.

Sterling Remedy Co., Chicago or N.Y. 594

ANNUAL SALE, TEN MILLION BOXES

A PIANO WITH A SOUL

BRUENN

472 ST OAKLAND

WHITE DIAMOND WATER

is becoming more in favor every day—once you drink this healthy water, you will continue to use it. No injurious ingredients, no chemicals utilized—Ring us up and let us send you a trial demijohn.

DEPOT AND OFFICE

155 12th Street Phone 3040

A Delicious Drink Healthy and Refreshing. Such is:

BUFFALO BOHEMIAN LAGER BEER

BUFFALO BOTTLING CO., Inc.

EMIL HEINRICH, Manager.

S. E. Cor. Webster and Eighth Sts.

Phone, Oakland 458. Oakland

# GOSSIP FROM THE SAN FRANCISCO WEEKLIES

## "MISS ANNA STANSKY."

Fame is not all it's cracked up to be. This reflection, though slangy, is perfectly correct; and if you would fain oppose to it a weight of experience that seems to show the contrary, I am prepared to prove the point with the case of Anna Strunsky. Anna Strunsky, I need not remind you, was arrested with her husband in St. Petersburg, suspected of complicity in the revolutionray propaganda. The story went around the world, but—they got Miss Strunsky's name wrong. Think of it! The name which Anna was so careful to preserve from the oblivion of the marriage tie, was cabled around the world as "Anna Stansky" and it was explained that she was formerly a resident of San Francisco who had done "considerable literary work." Thus to dismiss the collaborator with Jack London in the Kempton-Wace Letters was a sad, cruel blow. All the Eastern papers got the name wrong, even the New York Times and the Philadelphia Public Ledger, which keep just a little better track of the great ones of the world than the other Eastern papers, seemed to have no suspicion that Anna Strunsky existed or that the arrested person was other than "Anna Stansky," who has done "considerable literary work." Wherefore I repeat, slangily if you will, but irrefutably just the same, that fame is not all it's cracked up to be.—Town Talk

## OUR UGLY WATERFRONT.

I hope that something tangible, something more definite than Burnham plans (of lamented memory) will result at the meeting called by the California Promotion Committee next Monday to consider the needs of this and other State harbors. American water fronts are the ugliest in the world. But they are worse than ugly—they are flimsy and costly cheap. In every other country, stone piers and fine drives mark the water front. Here in San Francisco we have wooden shells, dust, uproar, stinks and pavements of the year one, against which face rows of dingy steam beer joints and cheap low class chops for the sailors' trade. But business men are awakening to the fact that wooden wharves and bad pavements exact a terrific tax on traffic, while dinginess makes ship travel unattractive and creates a bad impression upon tourists and capitalists. We hope that more will result from this meeting than resolutions to Congress to dredge the channels.—Town Talk.

## A REPORTERLESS FLEET.

The great battleship fleet, which starts the middle of next month for the Pacific, will be unaccompanied by newspaper reporters. This startling piece of news, I learn, is the result of a grave conference of state held by President Roosevelt, Secretaries Root and Metcalf and Rear Admirals Evans and Brownson. This decision is a very sad blow to the yellow papers, whose correspondents directed the movements both of the army and navy during the Spanish War—if their own accounts may be believed. Of course it is right that the people should know the news of the fleet, but this may be easily gained at the ports touched upon and by official wireless messages. Yellow journalists on board would not be likely to hesitate even in betraying grave policies if it came to a scoop, for they have not in the past. The publicity given to the movements of the service during the Spanish War, through the medium of the correspondents, reminded me of the country militia company that was set upon the trail of the band of escaped Folsom convicts several years ago. The bugles of this company, betraying the presence of the pursuers, not only prolonged the chase but enabled a number of the fugitive convicts to make their escape.—Town Talk.

## "SWIFTWATER BILL" PURSUING A FORTUNE.

W. M. Liggett, the millionaire mining man, with a luxurious home in Napa, is just back in town after a lively skirmish in Nevada trying to recover $1257 from his old partner, "Swiftwater Bill" Gates. Liggett and "Swiftwater Bill," of much married memory, were partners in Alaska during the heyday of the great gold rushes. Liggett used to stay in camp overseeing the men who washed out the dirt in the claims, while Gates with his share of the proceeds filled in his time skyrocketing a dizzy line over the Pacific Coast. The result is that Liggett is now reckoned among the California millionaires while "Swiftwater" is paying alimony to several wives and periodically hustling up a stake to embark in some new mining venture.

## DITCHING HIS LAST STAKE.

It was Liggett who staked him in his last venture over in Dixie, Nevada. "Swiftwater," as usual, let things go to pot while he gathered up all the coin in sight and went on a toboggan of pleasure in Spokane, one of his old stamping grounds. Liggett lost all patience when he heard of "Swiftwater's" wild whirl. After combing over the situation the only valuable thing he could find to lay hold of was a handsome new $3000 automobile that "Swiftwater" had recently stalled in Dixie. The instant "Swiftwater's" friends discovered that the auto had been located by the enemy they removed several of the valves so that the machine could not be run away with. Late the same night the Liggett scouts removed a wheel of the machine to prevent the "Swiftwater" partisans from attempting any counter abduction. Meanwhile Liggett had gone to the proper authorities and got out an attachment. Armed with this and escorted by a brace of deputy sheriffs he descended on Dixie in his own big automobile, replaced the abstracted wheel and triumphantly hauled the "Swiftwater" machine over to Fallon, where it now lies guarded by a triple cordon of faithful myrmidons. "Swiftwater Bill" is hurrying to Fallon on a special car to rip things wide open till he recovers his auto. Mr. Liggett left this week for his Napa home, from which place he will conduct the fight by telegraph.—Town Talk.

## BERKELEY'S GALLANTRY.

While hazing deserves as a general thing severe censure, since it is most cowardly for a mob to assail a helpless individual, once in a while it denotes a healthy tendency. I refer to the punishment meted a college editor at Berkeley for an article that had no place in a college publication even if it were not a piece of old woman's gossip. The editor charged, in a light gossiping style, that a group of women students had formed a society to cultivate and promote the art of smoking. For this he received a ducking and a plastering of his skin with sticky fly paper. The surprising part of this is not the innovation of the sticky fly paper, which is a new wrinkle in hazing, but the fact that an attack on the "co-eds" of the State University aroused the least indignation on the part of the male students. It is well known that most of the young gentlemen of Berkeley pride themselves on never raising a hat to a co-ed nor taking cognizance of her at all on the campus. They gather on the steps of one of the halls, according to a tradition of comparatively recent origin, and make disparaging remarks to any female who dares to violate the sanctity of the steps dedicated to the use of the said young gentlemen. Thus to resent so severely an insult to the co-eds, which is after all a very silly and trivial insult, would indicate that there is still a latent undercurrent of gallantry in Berkeley.—Town Talk.

## ELSIE SPERRY TO WED.

Strike up the band and let felicitations flow in copious stream! Signalize in some way your gladness at the fruition of love's glittering dream, the plighting of the sentimental troth that marks the union of two souls with but a single thought. Perhaps by the time Town Talk gets out the news will be stale, for the dailies cannot be enjoined from spoiling a scoop, but at this writing it is fresh and therefore I can discuss it with enthusiasm. It is the news of the engagement of Miss Elsie Sperry and Arno Dosch. This is an engagement that must arouse great interest, for Miss Sperry is one of the most interesting young women in society, and Mr. Dosch, though he is a new resident of this city, has many friends here and has done things since his arrival. Not the least of his achievements is the winning of the hand of a young woman of distinction and of many charms of character. Her friends will probably be surprised to learn of her engagement because they have had the impression that she indulged a prejudice against matrimony, since she always appeared to be inclined to discourage prospective suitors. Possessed of a most magnetic personality, a compound of graceful physique and cultured mind, men of brains and of considerable distinction have gladly and eagerly availed themselves of the charms of her companionship, but none could arouse her sentimental interest. Even so distinguished a citizen as Lieutenant Hobson was very keen for the society of Elsie Sperry, but I have heard that she found a flaw in his heroism. The lieutenant's vanity, I believe, was too uproarious. Arno Dosch, the gentleman who has made the conquest of Elsie Sperry's heart, is a man whose triumphs heretofore have been confined to the field of literature. He is a Harvard man who has established a fine reputation in the magazine world He was at one time editor of the Pacific Monthly of Portland, from which city he hails. He is now connected with the Bulletin.—Town Talk.

## MRS. OELRICHS' LOVE AFFAIRS.

According to writers of social gossip in New York, Mrs. Hermann Oelrichs has not yet decided whether she shall marry Harry Black, Stuyve Le Roy or Moncure Robinson. The sentmiental interests of Mrs. Oelrichs excite a great deal of speculation among the retailers of tittle-tattle in the metropolis, and the freedom with which they are discussed is not short of revolting. Indeed the journalism of New York that is preoccupied with the doings of men and women in the swim, and that has apparently put a premium on gossip of a scandalous character such as serves to mirror the scenes of life that are instinct with naughtiness and vulgarity, is startling in its boldness and shocking in its licentiousness. And I regret to record the fact that Mrs Oelrichs has fallen a prey to the leading purveyors of this sort of muck.—Town Talk.

## MRS. GEORGE WHITTELL'S TROUBLES.

Young George Whittell's amorous complications have become a thrice told tale in San Francisco, so very little attention, journalistically or socially, was paid to his latest divorce case, which ended in Judge Ogden's court in Oakland. Mr. Whittell is the son of George Whittell, who married a daughter of the late Nicholas Luning, one of the very rich men of San Francisco. Mr. Luning was the Daniel Meyers of San Francisco in his day. He always seemed to have more ready cash, to lend out at good interest, than any other individual capitalist in this city. An inventory of the amounts he lent in his day to prominent citizens would make interesting reading. He was perhaps as hard-hearted a financier as ever lived. Though so rich he improved only one piece of property in San Francisco, yet he owned several that he acquired at most advantageous terms. He built a small row of cheap flats at the corner of Pine and Powell streets. He found that lending money on promissory notes at good interest, with gilt-edge securities back of them, was a better game than building and renting houses. When he died, the immensity of his estate showed how sound were his financial theories.

Young George Whittell, the grandson of this cautious old financier, has demonstrated the fallacy of the demagogic theory that the rich in America are growing richer. The young man has been a better exponent of the rule that the third generation of American millionaires squanders the accumulations of the first. He has kept his father, George Whittell, senior, and his father's lawyer, Charles F. Hanlon, very busy getting him out of matrimonial and other scrapes His first wife, Florence Boyere, an actress, was induced to sign a quit-claim on the young man's name and estate for a comparatively small sum The amount has been stated as $25,000, but is thought to have been considerably less.

After this escapade young Whittell's family was in hopes that he would settle down and marry a noted society belle, to whom he became engaged, but instead of following that quiet course he ran off and married Josephine Cunningham, a Florodora Sextette beauty. The couple went to live in a cottage in Alameda and a romantic tale was circulated that if their conjugal devotion outlasted one short year Whittell pere would take the errants to his heart and home and lift the taboo he had placed on them when they made their clandestine matrimonial bargain.

From time to time reports came from the Alameda dovecote that sounds other than soft cooings were heard therein. Angry and uneasy flutterings were said to have attracted the attention of the neighbors, and once a well-defined rumor of an impending divorce suit floated across the bay. The Wasp on publishing the fact in its weekly summary of social activities and complications, was promptly called to account by a female voice on the telephone, which intimated that it bore to the restive young husband the lawful relationship of mother-in-law. The rumor of discord was branded as false and malicious, and was started, the voice said, by heiresses on this side of the bay, who desired to break up a happy home for the sinister purpose of capturing the head of it. Several times after that the protesting voice on the phone rang up The Wasp office and affirmed that the dove of domestic peace was a fixture in the Alameda cottage. It appears by the exhibits in the divorce suit just concluded in Judge Ogden's court, however, that the mysterious voice was in error. The dove, it seems, was chased off the Whittell door-post several times. A dish of jelly, hurled by the head of the house, once gave the tender bird a rude shock and spoiled the young wife's best shirt waist. A flying pitcher of ice water on another occasion sent the bird of domestic peace to describing such wide circles over the rose-embowered cottage that it looked as if she would never again descend upon it.

Not only in Alameda county, but in Santa Barbara was young Mrs. Whittell furnished with grounds for divorce. Right on the broad veranda of the Hotel Potter, in plain view of the fashionable crowds that there assemble three times a day, in keen anticipation of their meals, the boy husband larruped her—with a common dog chain at that. So the fair plaintiff made oath and added thereto asserveration that her once dear George tore her clothes, yanked off her hat, roundly abused her in presence of their chauffeur, and by his language most awful, and actions so violent, caused her to drop in a real faint—no stage tantrum, but the real thing. The worst feature of all, in the family disturbance, was that the young millionaire hung out the skiddoo sign whenever his fond mother-in-law telephoned across the bay that she was coming to gladden their home. The case is always hopeless when mamma is blacklisted. After that nothing is more certain than subpoenas and at least an interlocutory decree. Judge Ogden must have found it mere child's play to decide that change of wives was the best prescription for George's ailment.—Wasp.

## MRS. MACKAY IN PARIS.

Mrs. Mackay is living quietly at her beautiful flat in the Boise de Boulogne, Paris. She intends to make it her headquarters all through the winter. She has for a considerable time been living in great retirement, practically seeing none but intimate friends and relatives. She now considers society a bore and tells her intimates that she never wants to return to it. Never for a moment has the idea of re-amarriage entered into the mind of the widow of the "Silver King," but that has not saved her from the overtures of fortune hunters and others. Like Mrs. Potter Palmer she, too, receives proposals by post during breakfast, luncheon and dinner. Such advances amuse Mrs. Potter Palmer, who has a keen sense of humor, while they thoroughly annoy Mrs. Mackay, who regards them as impertinences. At all times an earnest Catholic, of late Mrs. Mackay has become more devout than ever. She never fails to attend morning mass, while most of her spare time is spent embroidering beautiful handiwork for the church. She is one of the few secular people who have the privilege of keeping up a regular correspondence with the present Pope.—The Wasp.

## STEFFENS ON FREMONT OLDER.

Lincoln Steffens, whose biography of Francis J. Heney startled the civilized world a few weeks ago, lick-spittles Fremont Older in one of the magazines as "a great, big, emotional man who;" but inadvertently, perhaps, insinuates that the "great man" who is also "big" and "emotional," is afflicted with what the vulgar call "the jim-jams." Sycophant Steffens says that Older "rises to the heights of hope in one moment and falls to the depths of despair the next," and that he is "driven as by devils on to his main purpose." I interpret this to mean that Older is exhilerated by the first few drinks, but loses his grip on hope and gayety as the carouse enlarges from the proportions of a convivial bout with boon companions to the magnitude of a lusty soak with the wide, wide world. Then is he "driven by devils on to his main purpose," which is to load himself to the oblivion mark. Now, if Mr. Steffens will take another dictation from Older descriptive of those "devils" that "drive him," the famous muck-raker will contribute a valuable addition to our knowledge of things eschatological, and at the same time materially enhance his own reputation as a literary conduit for the sewage of shameless cities.—News Letter.

## MILK INSPECTORS.

The milk inspectors of Alameda county are to be congratulated on the good work accomplished, but they should go a little farther. They have overlooked the parties who do a business on a small scale—the ones who keep but one or two cows, and are supposed to sell pure, unadulterated milk for the use of particular folks or infants. Sometimes it is all that it should be, and as it has not been passed upon by the inspectors, it is sold on the word of the man or woman who owns the cows. A little hot water warms it and it is accepted as "warm from the cow."

In the Alden district, it is said, there is a Portuguese, who lives in a small shack, with a large family of children, who keeps several cows, and the younger members of the household strike out early in the morning with milk in cans for customers, in the better residence part of Alden and Claremont. The milk looks well enough, served in clean cans, but if those who use it could see from whence it comes they would at once become victims of the plague from sheer imagination, if such a thing is possible. The parents are utterly ignorant of any sanitary laws; the children sleep in crowded quarters adjoining the room which is used for a milk room. The window, which supplies the outside ventilation to the milk room, opens into a yard, where ducks, chickens and two dogs are kept. One can readily see that milk from places like this could not be pure or fit for use. The cows from which milk for small dealers is obtained are usually seen staked out on vacant lots in many districts, populated by the lower classes of Italians and Portuguese. It should be made a misdemeanor to sell milk in any quantity that has not passed inspection, when it is generally known that impure milk is frequently the cause of typhoid fever and diphtheria.—News Letter.

## GOOD WORK OF CHIEF WILSON.

The respectable theater-going people of Oakland are well pleased with the decree sent out by Chief of Police Wilson, debarring women from the Tenderloin district from Oakland's four leading theaters. It was a timely step, for it has only been a couple of weeks since a crowd of ten notorious women, whose character could not be mistaken in dress or behavior, attended one of the central theaters, at a matinee performance, occupied the best seats in the house. Between acts their conversation was anything but edifying, and these women sat in close proximity to a theater party of young girls from the best society of Oakland and Berkeley. One of the women evidently knew this, and proceeded to shock the nearby party, claiming acquaintance with Judge Blank and other men of prominence, telling of automobile rides. These young girls were naturally shocked by what they had heard and the parents were beginning to realize that the time had come when it was not the right thing for their daughters to go unchaperoned to the matinees.—News Letter.

## TRYING TO SAVE WOMAN.

No better practical illustration of the spirit of the Man of Galilee was ever presented to the world than was made evident two weeks ago in Oakland, when Edward Blazer took the witness stand in behalf of Olive Scully, the woman who is now on trial for her life for the alleged murder of James F. Glover, late Deputy County Clerk of Alameda county, who died as a result of the defendant's hurling a glass full of deadly acid into his face a little over two months ago. Blazer is the defendant's husband. More than two years ago, however, she deserted him and became the mistress of Glover. In spite of all he could do, Blazer was never able to again persuade the woman to return to him, and yet in her hour of trial, forgetful of the wrongs she had done him, putting aside all thought of the suffering and anguish through which he had passed because of her unfaithfulness, Blazer took the witness stand in her behalf and testified to such things within his knowledge as he believed might tend to show the jury that the defendant should not be punished for her act because of her unsoundness of mind.

There are many things in Blazer's life, as was shown by the cross-examination by the prosecution which should be condemned in no uncertain measures. Nevertheless, the fact remains that he had the courage to lay bare his own sins that she whom he once loved, but who had cost him many months of mental anguish, should not die by the hangman's noose. By his own admissions, Edward Blazer is far from a model of virtue, but in spite of his faults (and they are not small ones) for once in his life he can feel that he was a man and acted with the courage of a true man. "Do unto others as ye would have others do unto you," said the lowly Nazarene. Edward Blazer must have read and remembered. There are those who call themselves Christians who, under like circumstances would have forgotten.—News Letter.

## WANTED: AN ENGINEER WHO CAN SING TENOR.

Professor Christie, head of the mining college of the University of California, is frequently requested to send young engineers out into the far far countries. The other day he received a communication which is red-lettered in a more or less interesting collection of missives. Its import is: "Wanted: An assistant mining engineer who can sing tenor." The writer explains that the force already includes a basso profundo, a baritone and a piano player and would be greatly augmented by a tenor. He explains that music hath charms to fill in the chinks in the long winter evenings for four Americans marooned in the Mexican mountains, and he implies that it doesn't matter much if the position is filled by a man who is short on engineering knowledge, providing he is long on tenor. It is sincerely hoped that the professor will be able to find a young man who can hoist his voice to the tenor level as accurately as he can survey the lower levels of the mine. A tenor robusto would be more apt to fill the bill. It may be that the demand for musical engineers is so great that a course in music should be included in the college of engineering. A study of Wagner and winzes at the same time might do much to lighten the lonely lot of the mining engineer if one may judge from this "Wanted, an Engineer," who can sing tenor, wail from Mexico.—News Letter.

You cannot have healthy children by improper feeding. Let them be reared on good, healthy, nourishing food like

DR. PRICE'S WHEAT FLAKE CELERY FOOD

to make them a nation of physical and mental workers. Its the best food for growing children, the feeble and the aged.

*10 cents a package.*

**For sale by all Grocers**

## Macdonough Theater

Phone Oakland 87.
Chas. P. Hall, Sole Prop. and Mgr.
Tonight, Saturday, Nov. 9.
LAST TIME

### A Message from Mars

1000 Nights in London—500 Nights in New York—The most powerful play of the century.
PRICES.....25c, 50c, 75c, $1.00, $1.50
Sunday Matinee and Night
MAUDE FEALY.

## OAKLAND Orpheum

Twelfth st., between Clay and Jefferson. Sunset Phone Oakland 2244. Home Phone A2333.
ADVANCED VAUDEVILLE.
Matinee Every Day.
Minnie Seligman and Wm. Bramwell, in a comedy sketch, "A Dakota Widow." Cliffe Berzac and the Original Maud. Lucy & Lucier, presenting "A Fool's Errand." Lillian Tyce, the real Irish girl. Bimm, Bomm, Brrrr, musical act. Berry & Berry, musical melange. Dixon & Fields, German comedians. Last week and change of program of the massive production, "A Night With the Poets."
Prices: Evening—10c, 25c, 50c, 75c; box seats, $1.00. Matinees (except Sundays and holidays)—10c, 25c, 50c.

## Ye Liberty Playhouse

Direction H. W. Bishop.
Phone Oakland 73.
TONIGHT AND TOMORROW
Last Times of
### "ZAZA"
Isabelle Fletcher as Zaza tonight and tomorrow night. Izetta Jewel as Zaza tomorrow matinee.
Prices, 25c, 50c, 75c; Matinees, 25c, 50c.
Commencing Next Thursday
"THE LOVE ROUTE"

Special Opera Season Next Week by the
**Milan Grand Opera Co.**
OF 125 ARTISTS
Monday evening, "LUCIA."
Tuesday evening, "LA BOHEME."
Wednesday Matinee, "Il Trovatore."
Wednesday Evening, "MIGNON."
Prices, $2.00, $1.50, $1.00
Seats Now Selling

## IDORA PARK & OPERA HOUSE.

OAKLAND.
DIRECTION H. W. BISHOP.
TONIGHT and All This Week
Daly's Big New York Success
### The Circus Girl
The Dancing, Prancing Musical Comedy That Stormed Gotham.
A Three-Ringed Circus on a Single Stage.
SKATE ON THE RINK
Prices at the Opera, 25c and 50c.

## BELL THEAER

The Home of High Class Vaudeville
Featuring this Week.
ADGIE AND HER LIONS.
The most spectacular act in vaudeville.
Eight Other Clever and Entertaining Acts.
Prices—Matinees 10c and 20c. Evenings, 15c and 25c.

## NOVELTY THEATER

Broadway—Near 12th St.
CONTINUOUS VAUDEVILLE and Moving Pictures.
Every Afternoon and Evening 2 to 5 7 to 11 p. m.
Bill Changed Every Monday
POPULAR PRICES

## Empire Theater

The Home of Melodrama
10th Street, off Broadway.
Ouida's Masterpiece
"UNDER TWO FLAGS."
Popular prices, 10 and 20 cents. Matinee daily, 5 and 10 cents.

## Lecture and Concert

GIVEN BY
DR. NELLIE BEIGHLE
Ebell Auditorium, Sunday Evening, November 10th, at 8:30 o'clock.
I. With Verdure Clad.....Haydn
Mrs. Arthur Fickenscher
II. (a) Liebestraum .....Liszt
(b) Feuerzauber ....Wagner-Brassin
Arthur Fickenscher
III. Father of All .....Fesca
Sanford Bennett
IV. (a) Ave Marie .....Bach-Gounod
(b) The Years at the Spring..Beach
Mrs. Arthur Fickenscher
Followed by lectures on "The Miracles of Healing," also giving a demonstration of the wonderful electrical healing power in her arm.

## RACING

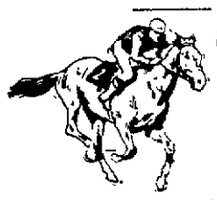

New California Jockey Club
Oakland Race Track.
Opening Day, Sat., Nov. 9
Races commence at 1:40 p. m.
Take street cars from any part of the city; transfer to San Pablo avenue.
THOMAS H. WILLIAMS, President.
PERCY W. TREAT, Secretary.

## The CRITERION

320 East 14th Street. Fruitvale
UNDER A NEW MANAGEMENT
REFINED EXCLUSIVE HIGH-CLASS
SPECIAL TABLE D'HOTE DINNER SUNDAYS, 2 TO 6, $1.00. Special accommodations for automobile parties. Eight beautiful dining-rooms for private parties and banquets. Visit the Criterion tea gardens.
Take Hayward, San Leandro or Melrose cars to Twenty-sixth avenue. Tel. Merritt 232. W. W. CHAPMAN, Mgr.

### The Tonic Quality of Giersberger Wines

is known to all users of wines who demand the very best.
These wines have won medals even in wine-connoisseur France.
THE THEO. GIER WINE CO.
Main office—1228-1227 Broadway. Tel. 123 Oakland.
Branch—915 Washington St., Tel. 563 Oakland.
Cellars—512-518-518 14th st., Oakland, Cal.
Vineyards: Livermore, Napa, St. Helena, Cal.


# TRAIN PORTER CHARGED WITH ATTACK ON WOMAN

## Passenger Declares She Awoke to Find Him in Her Berth.

George E. Casey, a colored Pullman porter, is in the county jail charged with an attack on a woman passenger on train 13, coming from Portland. He strenuously denies his guilt.

Casey was arrested by Southern Pacific officials thi smorning upon receipt of a telegram from Benicia from Conductor Jacobs, who was in charge of the train.

The name of the woman is being kept a secret. She told Jacobs that she had awakened to find Casey in her berth. Jacobs immediately wired to the Southern Pacific officials at the mole.

Casey, in charge of the Pullman car in which the unknown woman is alleged to have been attacked, denies the charge absolutely. He claims the first he heard of the affair was when Conductor Jacobs told him that the woman claimed he had attacked her. He says he is held on a charge of having been found in the berth of this young woman. He declares the charge is absolutely groundless and denies it specifically. He described the woman as being young and pretty. Casey lives on Chester street in this city.

# MAY INDICT THE BUTCHERS

### Sacramento District Attorney Will Take Action at Once.

SACRAMENTO, November 9.—District Attorney Wachhorst returned from the East this morning and two hours after his arrival the Grand Jury was requested to convene next Monday for the purpose of investigating charges preferred against the Sacramento Butchers' Protective Association which is alleged to be in a combine and a violator of every provsion of the Cartwright anti-trust act.

The accusations against the association are specific ones.

Complaint has been made that the organization is a combine formed to restrain trade. Its by-laws are illegal under the Cartwright anti-trust act.

It is alleged several meat market men have been driven out of business by the association and others forced to go outside of the city for supplies.


LINGERING COLD

Withstood Other Treatment but Quickly Cured by Chamberlain's Cough Remedy.

"Last winter I caught a very severe cold which lingered for weeks," says J. Urquhart, of Zephyr, Ontario. "My cough was very dry and harsh. The local dealer recommended Chamberlain's Cough Remedy and guaranteed it, so I gave it a trial. One small bottle of it cured me. I believe Chamberlain's Cough Remedy to be the best I have ever used." This remedy is for sale by Osgood Bros., Seventh and Broadway and corner Twelfth and Washington streets.

Appendicitis

Is due in a large measure to abuse of the bowels, by employing drastic purgatives. To avoid all danger, use only Dr King's New Life Pills, the safe, gentle cleansers and invigorators. Guaranteed for headache, biliousness, malaria and jaundice, at Osgood Bros' drug stores, corner Seventh and Broadway and Twelfth and Washington streets; 25c.

"My Cake is Cough."
Did not use Sperry's Flour.


# UNTOLD INJURY

### To Oakland People, as it is Elsewhere Throughout the Land.

Neglecting a bad back.
Not trying to reach the cause.
Brings untold injury to the human system.
Following in the wake of backache
Are urinary disorders, diabetes, Bright's disease.

Let an Oakland citizen tell of an Oakland cure.

Josephine Lee, living at 836½ Brush street, Oakland, Cal., says: "I first began to experience trouble from my kidneys about twelve years ago. At night I would be annoyed by sharp pains through my loins, and was troubled more or less during the day, in fact, the distress clung to me most of the time. Besides this trouble there were constant pains through my hips, and I think the constant confinement and the bending and stooping over I am forced to do has caused the suffering. My kidneys began to give me trouble, the secretions being highly colored and were so frequent at night as to cause me to arise many times. At last it was torture for me to do my work, and I procured a box of Doan's Kidney Pills. Their invigorating effect was noticeable from the first. I continued using them and steadily improved. I feel that I am warranted in recommending Doan's Kidney Pills to other kidney sufferers."

For sale by all dealers. Price 50 cents. Foster-Milburn Co., Buffalo, New York, sole agents for the United States.

Remember the name—Doan's—and take no other.


## Lovers of Liberty

Sunday Evening Lectures
For the people at the Unitarian Church, Corner of Fourteenth and Castro
By Rev. William Day Simonds
Subject November 10
"Civilizations Debt to Martin Luther"
Lectures at 7:45. All seats free. Good Music. General Public Cordially Invited

## Pabst-Cafe

Restaurant and family resort. Pabst Blue Ribbon and imported beers on draught. Classical and popular music by our imported orchestra.
474-478 EIGHTH ST.


# CHECK WAS NOT CASHED

### Prince Gets in Trouble With Cafe Man in San Francisco.

SAN FRANCISCO, Nov. 9.—Arii Pola A. Salmon, prince of the blood royal of Tahiti, suitor for the hand of Liliuokalani, ex-queen of Hawaii, and royal spender, no longer dines at the Cafe Francisco; Taft's no longer is his favorite rendezvous, and the tenderloin remembers him only as a fleeting vision of the past, a very substantial vision of a few hilarious weeks of automobiles and dinners.

Arii Pola Salmon is now dining at the Heidleberg on Eddy street, and his meals are frugal. He prefers the less expensive menu to the best that the Francisco has to offer, and says that it is as wholesome as the poi, breadstuff or the pineapple of his island home.

But though the Prince is trying hard to forget the dazzling days of the automobile and the canvasback, not all those who knew him in those days are trying to forget him now. The Cafe Francisco, for instance, holds his check for $50 drawn on the Western National Bank, and the proprietor of that establishment speaks even now of the wondrous duck dinners which the Prince and his financial agent, Captain A. O. Girard, specially detailed by President Roosevelt to accompany the blue-blooded leader on his American tour, enjoyed at the Francisco. The check, which was presented by Captain Girard and endorsed by him, was returned to the restaurant only a few days ago with "No Account" written across its face.

When the proprietor of the Francisco called upon Prince Salmon for an explanation, the latter stated that he was temporarily embarrassed and that he would make good the worthless bit of paper just as soon as funds arrived from his home. But the funds have failed thus far to arrive and the dusky Islander is threatened with criminal prosecution for passing a worthless check.

And though Prince Salmon is still at the Hotel Imperial in this city, it is said that he has parted company with the jovial Captain Girard, who indorsed his paper. The Prince is waiting, waiting patiently for the money which will settle his debts here and carry him back to the island of breadstuff and poi. In the meantime he is dining on beer and cheese at the Heidleberg.

"This check aws presented to me by Captain Girard, whom the Prince said always acted for him in financial matters," said the proprietor of the Francisco this morning. "The captain had also told me that he had been detailed by President Roosevelt to accompany Prince Salmon.

"The check was signed by the Prince and the captain filled in the amount and then personally endorsed it across the back. I thought it was all right and accepted it without question. When it was returned to me with no account written across the face, you may imagine my surprise. I sought an explanation from theh Prince and he told me he was temporarily embarrassed but would pay me when his funds arrived from home.

"I had intended to allow the matter to pass but now I will prosecute the Prince criminally unless he makes good his check. He is responsible even though Captain Girard did give me the check."

## POMONA GRANGE ELECTS NEW OFFICERS

SAN JOSE, Nov. 9.—Santa Clara County Pomona Grange met today and elected the following officers: Master, Frank Mitchell; overseer, E. F. Greenwood; secretary, Mrs. M. J. Worthen; steward, George Culver; assistant steward, J. J. Cornell; lady assistant steward, Mrs. L. R. Stevens; treasurer, M. Farrell; lecturer, W. E. Stevens; gatekeeper, Joseph Clem; ceres, Mrs. L. E. Walter; pomona, Mrs. M. F. Black; flores, Mrs. Emma Gordon; organist, Mrs. Eliza Farrell; trustee, S. B. Sanders; chaplain, Mrs. Emma Meder.

# TAFT LEAVES THE ISLANDS

### Secretary of War is Given a Great Reception by the Natives.

MANILA, Nov. 9. — The departure of Secretary of War Taft from this city on the Cruiser Rainbow for Vladivostock today was attended by a remarkable demonstration upon the part of the Filipinos. The horses were withdrawn from the carriage in which Mr. and Mrs. Taft were seated, and it was pulled by Manila schoolboys from the Luneta to the dock through cheering crowds of citizens.

Mr. Taft started from the residence of Governor-General Smith at 8 o'clock this morning. He reviewed the long military, civic and school parade on the Luneta at 9 o'clock, makin a brief address in which he thanked the people for the reception, praised the course of the assembly, and expressed his confidence in the future of the islands.

Mr Taft and party embarked at 11:30 a. m. and sailed at 11:50 a. h., the launch on which they were being escorted down the bay by a flotilla of harbor launches with military and civil officials on board to the Rainbow, where the last goodbys were said. Mr. Taft and party expect to arrive at Vladivostock on November 18 and to leave on their trans-Siberian journey on November 19. All of the party were in the best of health.

In an interview with a representative of the Associated Press before his departure, Mr. Taft said:

"I feel deeply grateful for the reception and entertainment given me by the people of the Philippines. It far exceeds in its warmth and spontaniety anything I expected, and I cannot sufficiently express my gratitude and satisfaction.

"The condition of affairs in the Philippine Government is most satisfactory, and taken throughout, the progress made during the past two years is remarkable.

"From the first, I had full confidence in the Legislative Assembly, a confidence which has been justified by its actions. So far it has taken a conservative ground, and I have no doubt it will continue its useful, patriotic and diligent course. I have yet to see or hear a single member who does not apparently feel a full sense of his duties toward his constituents and country, and I am sure that conservatism rather than radicalism will continue to mark the official conduct of this body.

"I leave the Philippines with renewed confidence in the future of the islands. What I have seen and heard on this trip has confirmed my opinions on the subject which I had previously formed and have frequently expressed."

Three commissioners of the Chinese government who are investigating the economic conditions of the Chinese residents in the Philippines arrived here this morning and visited Mr. Taft on board the Rainbow, a few minutes before she sailed, under escort of two other cruisers. The Chinese commissioners will continue their tour of the Orient and will report their investigations to the government at Pekin. They will remain in Manila a week or ten days.


## Dr. T. D. Hall

### Specialist for Men

20 Years in Oakland

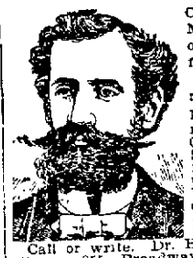

Consultation free. Museum of Anatomy, open daily; free to men.
Quickly and permanently cures all private diseases of men. Gonorrhoea, Gleet, Stricture, Syphillis, Sores, Swellings, Unnatural Discharges, Varicocele, etc., quickly cured—recent cases in a few days.
Call or write. Dr. Hall's Medicinal Institute, 855 Broadway (upstairs), near Seventh street, Oakland, Cal. Cures guaranteed. Hours: 9 a. m. to 9 p. m. Sundays, 9 a. m. to 1 p. m.

## WEAK MEN

DR. HALL'S REINVIGORATOR stops all losses in 24 hours. You will feel an improvement from the first dose. We have so much confidence in our treatment that we could safely offer FIVE HUNDRED reward for any case we cannot cure. This secret remedy Enlarges Shrunken Organs, cures Emissions, Impotency, Varicocele, Prematureness, Gleet, Stricture, Kidneys, Lost Manhood, Drains in the Urine and all other terrible wasting effects of errors of youth or excesses; $2 per bottle; three bottles $5. Guaranteed to cure any curable case. Try it. Acts like magic. Call or address HALL'S MEDICAL INSTITUTE, 855 Broadway, Oakland, Cal. Office hours, 9 a. m. to 9 p. m.; Sundays, 9 a. m. to 1 p. m.

### DR. TOM WAI TONG

813 Clay St., Oakland, Cal.
Dear Sir: After having suffered from a nervous headache for several months without being able to get any relief, I was advised to consult you. I did so and the result was that the malady passed away after four weeks' treatment. I therefore recommend you as a skillful physician in the treatment of nervous headaches caused by repeated colds. Very sincerely yours,
CHAS. G. MAYBORN.

VISIT DR. HALLS' FREE
## MUSEUM of ANATOMY

855 Broadway (Upstairs) Near Seventh Oakland
Established Twenty Years in Oakland, Treating
PRIVATE DISEASES OF MEN ONLY
Cures Guaranteed
EXAMINATION AND CONSULTATION FREE
GONORRHOEA, GLEET, STRICTURE, SYPHILIS, SORES, SWELLINGS, UNNATURAL DISCHARGES, VARICOCELE, ETC., QUICKLY CURED, RECENT CASES CURED IN A FEW DAYS. SEND FOR FREE BOOK.
Call or Write Dr. Hall's Medical Institute.
855 Broadway, (Upstairs) Oakland
HOURS: 9 a. m. to 9 p. m. SUNDAYS: 9 a. m. to 12 m.

## The United Physicians and Surgeons

THE LEADING SPECIALISTS FOR MEN
517 23d STREET Near Telegraph Ave., OAKLAND, CAL.

Doctors That Can Cure
Appeal to Your Reason
# WEAK MEN
YOUNG MIDDLE-AGED OLD

WE remind you every day that to be successful one must be well in body and mind. If YOU ARE SUFFERING FROM ANY PRIVATE DISEASE, in justice to yourself, don't be the VICTIM of some ELECTRICITY FAKER or MUSEUM DOCTORS or the PHOTOGRAPHS of non-existant DOCTORS. OPEN YOUR EYES! Don't procrastinate. DON'T gamble your LIFE away. And

### We Advise You to Watch Contracted Disorders

AT the first sign of any contracted disorder you should seek the services of THOROUGHLY RELIABLE SPECIALISTS, GRADUATED FROM MEDICAL COLLEGES, AND WHO ARE RECOGNIZED BY THE PROFESSION AND COMMUNITY AS SUCH, if not you will be an old weak man when you should be FULL OF VIGOR and PERFECT MANHOOD.

WE claim to AND DO offer a distinct class of service solely our own to men who are suffering in any way FROM ANY TROUBLE WHATEVER. Each member of the faculty has been selected for his excellence in his particular line of work. All the members of the staff are well known to the people of Oakland and vicinity as

## The MASTERS of MEN'S DISEASES

WE command the respect of the community and profession BECAUSE we are the only regular graduate physicians advertising in the State of California who TREAT and CURE private diseases of MEN ONLY and giving our personal attention to our patients.

### Don't Be Misled by Cheap or Free Cure "Baits"

YOU CAN'T get SOMETHING for NOTHING. Remember: THE BEST is always THE CHEAPEST, and

### Don't be a Weak, Patched up Half a Man

COME to us and we will POSITIVELY CURE YOU, MAKE YOU STRONG AND VIGOROUS and once more ABLE to taste the joy and happiness of living, NO MATTER HOW LONG STANDING and COMPLICATED your case may be.

OUR Cures are positive, complete, thorough and permanent, because by our methods the real and only cause of the functional WEAKNESS is totally removed. The knowledge gained by close study and observation in thousands of cases enables us to recognize the exact requirements and treat accordingly, and in years we have not failed in a single instance to accomplish the desired results.

**We Cure** Sexual Weakness—Drain Losses—Spermatorrhea—Kidney—Bladder—Dribbling Urine or Prostatic Trouble—Acute or Chronic Gonorrhea—Syphilis or Contracted Blood Disease—Gleet—Stricture—Varicocele—Hydrocele—Swellings—Rupture—Ulcers—Sores—Skin Diseases or any other trouble, even long standing, deep seated disease.

WE POSITIVELY GUARANTEE TO CURE EVERY CASE WE UNDERTAKE AND YOU PAY WHEN CURED

OUR HOME OFFICES are located in our own building, which is occupied by ourselves exclusively. THEY ARE STRICTLY PRIVATE, and equipped with the most modern appliances and latest inventions essential for the proper treatment and prompt cure of all special diseases of men.
Oakland and San Francisco Hospitals, Banks and thousands of complicated cases we have cured where others have failed are our best references.

Write if you cannot call. Our system of HOME TREATMENT is always CERTAIN and most successful.
Examination and Advice Absolutely Free of Charge and Strictly Private.
Hours—9 a. m. to 9 p. m. Open Sundays Telephone Oakland 7901

THE UNITED PHYSICIANS AND SURGEONS
HOME OFFICE 517 23d Street, Oakland Near Telegraph Ave | Branch Office: 719 Van Ness Avenue San Francisco

## DR. GRANT CURES MEN

Young Men $10 Cures You "Delay is Dangerous"

Old Men $10 Cures You "You Pay for Results Only"

### VISIT OUR FREE MUSEUM OF ANATOMY

He knows the diseases and weaknesses of men like an open book. He has been curing them for years. He has given his life to it, and thousands upon thousands of men, restored to VIGOROUS VITALITY, are today living monuments to the skill, knowledge and success of DR. GRANT. He never holds out false hopes. He never undertakes a case he cannot cure. He has made so thorough a study of all the diseases of men—of VARICOCELE, STRICTURE, CONTAGIOUS BLOOD POISON, HYDROCELE, NERVOUS DEBILITY, GENERAL WEAKNESS, LOSS OF VITALITY, and has cured so many cases that if there is a cure for YOUR disease you will find it there. When he undertakes a case there is no such thing as failure. HE CHARGES NOTHING FOR CONSULTATION, and his knowledge, skill and experience are at your service. He will explain to you HOW and WHY HE CAN CURE YOU (why the diseases of men require the knowledge and skill of a Specialist)

**Stricture** Acute or chronic, cured quickly, safely, surely, without pain or loss of time or inconvenience. No matter how long standing or how complicated. He cures. He don't cut. His treatment removes every trace of the effect of early follies. His cures are simple, sure and permanent. It removes all obstructions and cures for all time to come.

**Blood Poison** He cures contracted blood poison. His record of past years, eradicating from the system and curing to stay cured afflicted men. Tainted blood, pimples and copper spots, patches and sores in the mouth, swollen or softening of the gums, tumors and ulcers of the skin, rheumatism, pains in the legs, chronic ulcers or tumors anywhere. He cures in all stages.

**Varicocle** HE CURES Varicocele quickly, safely, without danger or detention from business. HIS METHOD is the safest as well as the most certain and satisfactory.

**Nervous Debility** He has cured thousands of cases of Lost Vitality, Physical Debility, Despondency, Pimples, Loss of Energy, Failing Memory, Palpitation of the Heart and Stunted Development. HIS METHOD makes a quick, permanent and radical cure, without discomfort or detention from business.

**Private Diseases** He cures all diseases of a private nature about which most people dislike to consult their family doctor, such as discharges, drains, eruptions and all contracted troubles. He cures them quickly.

**Prostatic Troubles** Some of the notable successes of his professional career have been in the radical cure of enlarged and inflamed conditions of the Prostate Gland. His treatment acts directly, reducing inflammation and irritation; it heals the gland, removes the obstruction and establishes free passage of the natural secretions, without pain or discomfort.

Consultation and Examination Free. OFFICE HOUS: 8 a. m. to 8 p. m.; Sundays, 10 to 1 Only. If you cannot call write.

DR. GRANT & CO. Medical Offices and Museum of Anatomy
476 Thirteenth Street, Oakland, Cal.

## GoatLymph Double Strength Tablets

Nature's own remedy for the rejuvenation of weak, nervous, wasted, debilitated systems. Permanently restore Vitality, whether lost by indiscretions, disease or dissipation. Cure all Wasting Weakness, Senility Insomnia and Nervous Debility. $2 box containing month's treatment. Sent prepaid on receipt of price. Prepared only by Aldine Laboratories, 14 Lexington Ave., New York. Treatise free. Sold in Oakland and San Francisco only by OWL DRUG CO.

Commercial Printing at THE TRIBUNE'S job office, Eighth and Franklin streets.

## PERSIAN NERVE ESSENCE

RESTORES VITALITY — Have cured thousands of cases of Nervous Debility and Insomnia. They clear the brain, strengthen the circulation, make digestion perfect and impart a magnetic vigor to the whole being. All drains and losses stopped permanently. $1.00 per box; 6 boxes, guaranteed to cure or refund money, $5. Mailed sealed. Book free. Persian Med. Co., 936 Arch street, Philadelphia. Sold by Owl Drug Co., Oakland and San Francisco.

## CHICHESTER'S PILLS

THE DIAMOND BRAND.
Ladies! Ask your Druggist for Chi-ches-ter's Diamond Brand Pills in Red and Gold metallic boxes, sealed with Blue Ribbon. Take no other. Buy of your Druggist. Ask for CHI-CHES-TER'S DIAMOND BRAND PILLS, for 25 years known as Best, Safest, Always Reliable
SOLD BY DRUGGISTS EVERYWHERE

## Every Woman

is interested and should know about the wonderful MARVEL Whirling Spray. The new Vaginal Syringe. In Action and Suction. Best—Safest—Most Convenient. It Cleanses Instantly.
Ask your druggist for it. If he cannot supply the MARVEL, accept no other, but send stamp for illustrated book—sealed. It gives full particulars and directions invaluable to ladies. MARVEL CO., 44 E. 23d ST., NEW YORK.
Osgood Bros., Seventh and Broadway.

CURES in 1 to 5 days. Guaranteed not to stricture. Prevents Contagion. THE EVANS CHEMICAL CO. CINCINNATI, O. U. S. A.

MEN AND WOMEN. Use Big G for unnatural discharges, inflammations, irritations or ulcerations of mucous membranes. Painless, and not astringent or poisonous. Sold by Druggists, or sent in plain wrapper, by express, prepaid, for $1.00, or 3 bottles $2.75. Circular sent on request.

**Oakland Tribune**

W. E. DARGIE, President.

JOHN F. CONNERS, Managing Editor.

J. CLEM ARNOLD, Business Manager.

Every evening and Sunday morning. Delivered by carriers, 65c per month, including SUNDAY TRIBUNE. One year, $7.80; single copy, 5c.

Entered at Oakland Postoffice as second class matter.

Sample copy free on application.

Publication office, TRIBUNE Building corner of Eighth and Franklin streets. Telephone Oakland 528

Branch Office, 1053 Broadway. Phone Oakland 767.

San Francisco office, 18 Geary street, near Kearny.

Berkeley office, 2133 Center street. Telephone Berkeley 180.

Alameda office, Schneider's Stationery Store, corner Park street and Santa Clara avenue. Telephone Alameda 559.

San Jose Agency, 58 East Santa Clara avenue. Phone Red 5211.

Manager Foreign Advertising, Williams & Lawrence, New York, Brunswick Bldg., 5th Ave. and 26th St. Chicago, 1324 Marquette Bldg.; Will T. Cresmer, Representative.

TO SUBSCRIBERS.

SUBSCRIBERS FAILING TO RECEIVE THEIR PAPER WITHIN A REASONABLE HOUR AFTER PUBLICATION WILL PLEASE REPORT THE SAME TO THE TRIBUNE OFFICE BY TELEPHONE AND A SPECIAL MESSENGER WILL BE DISPATCHED WITH A COPY OF THE TRIBUNE AT ONCE.

You Can TELEPHONE a "WANT" to TheTribune

Call Classified Department OAKLAND 528

All advertisements intended for continuous insertion under heading "TOO LATE FOR CLASSIFICATION" 15c a line daily.

All advertisements ordered by telephone for a definite number of insertions will be charged for the time specified subject to no rebate on discontinuance order before expiration date.

All advertisers should retain counter checks given, as no mistakes will be rectified without presentation of these receipts.

No orders recognized for advertisements for insertion "Till Forbid."

No charges made for box rental to patrons answering advertisements requesting answers to certain box numbers.

**Special Notice**

Patrons of THE TRIBUNE are particularly cautioned against paying money in advance for any advertising to be placed in THE TRIBUNE unless solicitors can produce written authorization from the Business Manager.

TRIBUNE PUBLISHING CO.

## BUSINESS CARDS.

If yours is a reasonable "want" have the courage to advertise it more than once—if necessary

JAPANESE HOUSECLEANING CO. Also Washing and Gardening. Phone Oakland 5371. 914 Telegraph ave., Oakland

LADIES get your hair and scalp, face and fingers attended to by Mrs. F. Copeland, 219 Broadway, room 7

**Market Laundry Co., Inc.**
860-864 Myrtle st., bet. 7th and 8th sts. Phone Oakland 6149
We have most modern machinery for your plain laundry and specialties; cheaper than cheapest. All fancies done by hand electrically

W. R. McCARTT—Houses moved and raised. 961 39th st., just east of San Pablo (R. R.) station. Phone Piedmont 5-32

## PERSONALS.

ANY person witnessing the collision on 32d and Telegraph ave., between street car and wagon, kindly phone Oakland 5293. Mr. Ihre.

A merchant would not think a woman very wise if she purchased a yard less silk for a gown than she needed—even if it were very fine silk. Nor is the merchant wise to purchase a column less advertising space than he needs, even if it is very fine advertising space—and costly.

CHARACTER of self or friends correctly delineated from writing; 50c. Beaumont Wilson, 2567 Post st., S. F.

GOODYEAR SHOE REPAIRING CO. mends your shoes while you wait. Best material; latest improved machinery. 215 San Pablo ave

If you want it and it's not advertised here, advertise FOR it here!

HIGHEST price paid for gent's cast off clothing. 853 Broadway. Phone Oakland 6195

I HEREBY notify the public that I, Antonio Masc, have purchased the business interests of Marcel Lafaille in Livermore, and I will not be responsible for any debts contracted by the seller.

If you are a boarder, there are some interesting things in the want ads for you.

L. S. CLARK, Atty-at-Law, 851 Jackson st.; consultation free. Open evenings.

MRS. ADA, wonderful gifted healer; cures all diseases without knife or drugs. 1013 Washington, parlors 8 and 9.

MADAME STANLEY, readings daily and instructions in palmistry, now at 469 10th st.

MRS. G. M. SHARPE—Specially fine shampooing; scalp and facial treatment. Suite 207, 203 Telegraph ave. Phone Oakland 3976. All work done by appointment.

MISS (F. M.) MAYNARD, electrolysis, scalp treatment, etc. 466½ 13th st., over Chinn-Beretta's. Phone Oakland 3899

NOW is the time to have your smoking fireplaces and chimneys fixed. See E. W. Riner, 1054 53d st.

SHERMAN,
CLAIRVOYANT TRANCE MEDIUM.
His extraordinary clairvoyant powers, combined with his superior knowledge of occult forces, enable him to read human life with accuracy from infancy to old age. He calls you by name.
50c 50c READING 50c 50c
1783 SUTTER ST. San Francisco.

OAKLAND WINDOW CLEANING CO—Special prices on weekly or monthly contracts for cleaning windows, mirrors, show cases or scrubbing floors; neat work guaranteed. Office 472 10th St., near Broadway. Phone Oakland

## PERSONALS.

GAS Consumers' Assn. reduces your bill 20 to 40 per cent. 1156 Broadway.

SUPERFLUOUS hair and moles removed, facial massage, skin and scalp treatment, hair dyeing; profession thoroughly taught. L. B. Coryell, 731 14th st. Phone Oakland 8450.

TO whom it may concern—On and after this date, Nov. 5, 1907, I, the undersigned, will not be responsible for any debts or liabilities contracted by my wife, Belle Sores.
Signed JOE SORES.

UNCALLED for suits, trousers and overcoats at less than cost at Chas. Lyons, the London Tailor. 958 Broadway, bet. 9th and 10th Sts., Oakland.
EMPLOYMENT OFFICES.

## CLAIRVOYANTS.

CLAIRVOYANT.
ALMIRA DE LEON,
Oakland's celebrated, reliable trance medium, clairvoyant, palmist and astrologist, a former student under the only Yogi mediator the world has ever known, Prof. Leo Aulzi of India. She possesses the only new renowned occult method of this coast today. She works up original ideas, pure thoughts, clear visions. Consult her in her own home on all affairs, love, marriages, divorces, business, etc.; locates mines and valuable ores. Clairvoyants and mediums with marked powers developed. Office hours, after 1 p. m. daily. 415 17th st., next postoffice. No signs, just the number.

MRS. BECK, palmist, gifted clairvoyant card reader, names, dates, marriages, business. 585 31st, near Grove. Ladies 25 cents

SPIRITUALIST MEETING

Sunday night, (public) Loring Hall, 11th cor Clay st.; full names, predictions, must. The Arnold-Dickson. Consultations daily, 583 37th st.; phone Piedmont 2120

## HELP WANTED—MALE.

A YOUNG man possessing tact, education and of good appearance, can find employment with responsible firm, advancement and good pay, give past experience and references. Address box 4902, Tribune.

BOYS over 14 years for delivery of packages, good salary. Apply Manager, Abrahamson Bros

BOY who has had some experience feeding job presses, good opportunity. 929 Taylor ave

COLLECTOR Wanted — An energetic young man for collector; steady position with good pay for the right man; knowledge of the grocery business desirable; must have references. Apply box 4907, Tribune

DRIVER for grocery wagon; one who understands piling up orders; none other need apply, references required. E. C. Ambrose Co., Cor. 9th and Washington sts.

EXPERIENCED man to take charge of bazaar, household goods, toys, etc. Apply Mgr. Abrahamson Bros

EXPERIENCED young man who understands draping, selling of curtains. Apply Mgr. Abrahamson Bros.

EXPERIENCED driver wanted for cleaning and dyeing wagon. Call Sunday at 1450 46th ave., Melrose

FIREMEN and brakemen on railroads in Oakland and vicinity, to fill vacancies caused by promotions; experience unnecessary, state age, height, weight; firemen, $100 monthly, become engineers and earn $200; brakemen, $75, become conductors and earn $150, name position preferred. Railway Association, care Oakland Tribune.

I WANT an A 1 coffee solicitor. Fuller, 1115 Broadway, near 13th st.

NIGHT waiter wanted; one that can cook short orders. 2107 University ave., Berkeley

OFFICES, stores and factories in this city are filled with workers secured through our ads

RELIABLE agents, experience unnecessary. Barlow, picture frame maker, 369 12th st., near Franklin

SOBER industrious man wanted for gardener, must be experienced milker. Call 1315 E. 14th st., Monday and Tuesday.

WANTED—First tenor for quartet to sing local engagements. Address box 4961 Tribune

WANTED—A good Platten press feeder, fine chance for the right person. Apply 1745 Ashby ave., Berkeley, 9 a. m., Monday morning

WANTED—First-class salesman at once; splendid proposition to good hustler. See Eggleston, 1259 Broadway, Oakland.

WANTED—An energetic solicitor of good address to learn real estate business; experience not necessary. See Eggleston, M. T. Minney Company, 1259 Broadway, Oakland

When "out of work" see that a want ad is "busy" in your behalf.

## HELP WANTED—FEMALE.

A LADY teacher not engaged at present, can find lucrative employment with opportunity for advancement; state business experience if any. Address box 4903, Tribune

ARTIST—Water color work, name and tally cards, etc.; permanent position. Apply at once Smith Bros., 462 13th st.

A MIDDLE-AGED woman for second work, wages $30. 1625 Central ave., Ala. Phone Alameda 214

Always doing lots of business
THE UNIVERSAL EMPLOYMENT AGENCY. 527 9th st

COMPETENT woman, 30 to 50 years, as matron in institute. $35 fd. 527 7th

DISTRICT school teachers wanted. Fisk Teachers' Agency, Studio Bldg., Berkeley

ELDERLY woman for housework, two in family, $5 to $7, $2 a week. 1017 7th st.

EIGHT chorus girls, 6 girls for vaudeville pianist and singer. Henry, 1068 Broadway

FOR first-class help office, home, etc., apply to Woman's Employment Exchange, 969 Broadway, room 31.

FOR light housework in family of three; good home, middle-aged lady preferred. Phone Berkeley 3409, after 6 p. m.

GIRL for housework small family; good home. 652 East 28th st.

GIRL to set type, etc.; good position. Chicago Rubber Stamp Co., 865 Broadway.

GIRL for general housework, four in family. $25 per month. Call at 3710 Sacramento st., San Francisco

GIRLS with some experience or without, to enter training school for nurses, course 2 years. For information call at 1320½ Myrtle

GOOD girl for general housework. Apply 2314 Hillegass ave., Berkeley.

GIRLS for ice cream parlor; 6 days work, $1.50 and $2 per day. Call and see Mr. Schmitt, 527 9th st

GIRL to assist in housework and cooking. 159 West st. Call mornings.

GIRL wanted for housework, right salary to right girl. Apply 25 Watson ave., East Oakland.

MIDDLE-AGED lady help in housework; good pay, good home. 1188 23d ave.

TAILOR wants help, first-class. 1014 Broadway, room 50

WANTED—An experienced girl with references for housework and cooking; best wages. Phone Piedmont 789.

WANTED—Girl for general housework; small family, good wages; references. Inquire Sneathen, 1003 Broadway.

WANTED—Experienced girl for general housework, family of 3 adults; wages $30. 462 29th. Phone Oakland 3049. Call before 10 a. m.

WANTED—Middle-aged lady to do housework and assist with children. 531 23d st.

WANTED—Girl for general housework; no washing; good wages. Apply at 514 Hobart st

WOMAN wants work by the day; housecleaning, washing, etc. Telephone 2352.

WANTED—Young girl of good disposition, pleasant manners, to act as maid and companion for lady leaving California; experience unnecessary; one appreciating a good home; kind treatment. Call Hotel Metropole, room 1, between 3 and 5

WANTED—Lady, experienced as nurse or with medical profession. Arnold Electric Vibrator Co., 361 Albany Blk.

WANTED—Shirt operators, steady work; good pay. Sunrise Shirt Factory, E. 12th st. and 14th ave.

**Aim Right**

¶ Your ammunition will be lost if you do not produce results.

¶ You are aiming at the homes, where the buyers are---Over 40,000 of them each day will get the benefit of your advertisements if placed in

THE TRIBUNE

It Produces Results

## HELP WANTED—FEMALE (Continued.)

WANTED—A girl for candy store. 1161 Washington st.

WANTED—Neat young girl to assist with housework; family of three. Call 1216 E. 23d st., East Oakland.

WOMAN for cooking and to assist with laundry work, in Santa Cruz; no objection to child; boy old enough to attend school not objectionable. Call at 969 Broadway, room 31.

WANTED—For the Children's Home, an assistant to take care of little children; also good seamstress; salary $25; all found. Apply 393 45th st.

WANTED—Tick sewer and cutter. Monarch Mattress Co., East 10th st. and 9th ave

WANTED—Competent girl for cooking, some housework; must have references; $40 per month. Apply 1252 Hawthorne, Alameda

WANTED—A girl for general housework; references. At 466 24th st.

WANTED—Girl for general housework and assist with small child, 2½ years. Phone Piedmont 2548.

WANTED—Girl for second work; must be good waitress; wages $30, two in family. Lakeside Terrace, N. W. cor. 19th and Alice sts

WOMEN—Out door work, salary and commission. 75 Blake Block, cor. 12th and Washington sts.

YOUNG lady, vaudeville sketch dancer preferred; state age. Box 4870, Tribune

YOUNG ladies to assist in office work. Apply Mgr. Abrahamson Bros.

## SITUATIONS WANTED FEMALE.

A VERY young widow no encumbrances, wants place; can make happy home; has form and face of model; would take engagement for that service. Write business letter to Box 5073, Tribune.

A GOOD Japanese school girl wants a position in a small good family. Miss Fumi, telephone Oakland 4149.

A LADY of refinement wishes a position as working housekeeper for a respectable widower with one or two children; none other need apply, but the refined class. Address E. S., box 181, Napa, Cal.

A FINNISH girl would like to do upstairs work in a hotel or boarding house. Apply at 2423 10th st., W. Berkeley

A CAPABLE and thoroughly experienced woman desires care of rooming-house or flat. Phone Oakland 8928

A LITTLE girl, 14, wishes a home in respectable Catholic family, where she can help and go to school. 1070 Campbell.

A YOUNG lady with some experience desires position as stenographer; small salary to start. Telephone Oakland 6698.

A YOUNG Scandinavian woman wants work by the day. 3223B Adeline st., S. Berkeley.

BY a competent middle-aged lady, confinement; nursing. Inquire 614 21st

COMPETENT young American girl wants light general housework in family of 2 or 3; wages $30; in Oakland or Berkeley. Address 3627 19th st., S. F.

EXPERIENCED nurse, best Berkeley and Oakland references; would like a position in country; chronic or contageous. Box 1914, Tribune

EXPERIENCED bookkeeper desires position. Phone Oakland 5805

EXPERIENCED nurse would like confinement nursing to do. Phone Oakland 6836.

EXPERT stenographer, lately arrived from East, wishes permanent position with responsible firm. A 1 references. Box 4864, Tribune.

GIRL wishes position as general housework. 19 8th st.

IN "looking for help" you will need the help of a "help wanted" ad.

JAPANESE girl wishes position, East Oakland, as cook or housework. M. M., 1614 Park st., Alameda.

LADY with boy wishes position cooking, chamberwork or work by the day. 1235 Poplar st.

LADY wishes to take charge of an apartment or rooming house. Address E. M., 1114 10th st., Oakland, Cal.

MIDDLE-AGED woman, competent, experienced cook, wants position as cook or general housework in small family. Address box 4906, Tribune.

NURSERY governess, educated German, wants position. Write to L. Lutz, 3833 Gold st.

RELIABLE widow desires situation as chambermaid first-class hotel, Oakland. Address Mrs. E. Hathorn, Dimond, Fruitvale.

STENOGRAPHER, competent, experienced wishes position; best references. Box 4858, Tribune.

WOMAN wants chamber work. Apply 1128 Filbert st., third floor.

WANTED—A position as typist. Address 471 20th st., or phone Oakland 5491.

WOMAN wants general housework in small family; small washing. 1714 13th.

YOUNG lady with office experience wishes position as bookkeeper or office assistant; good experience. Phone Oakland 1859.

YOUNG woman wants position for general housework in small family. Address box 4884, Tribune.

YOUNG lady desires position in an office; has knowledge of bookkeeping and typewriting. Address M. O., 1253 Francisco st., West Berkeley.

YOUNG lady wants position in office; doctor's office preferred. Box 4906, Tribune.

YOUNG Danish girl wants situation as cook and general housework. Call between 10 and 12 a. m., 495 Sherman st., or phone A. 1020.

YOUNG lady stenographer wishes position in office half day. Box 4897, Tribune.

YOUNG seamstress wants a position where she can learn alteration. Inquire 562 9th st.

## SITUATIONS WANTED MALE.

A YOUNG man with several years' experience in office work desires position with first-class manufacturing or mercantile house, wholesale preferred; employed at present. Box 4962, Tribune.

A GOOD Japanese boy wants a position as a school boy in a good family. Frank, telephone Merritt 2482.

A YOUNG man would like position as tracer in architect office; has some experience. Address box 4879, Tribune.

AN honest Japanese student wants to wash dishes every evening. 2375 Shattuck ave., Berkeley. Phone Berkeley 2894.

CARPENTER, capable of handling any class of work, wants steady employment; non-union. Tel. Oakland 679.

CHAUFFEUR, careful and reliable, wishes employment on Sundays, and Wednesday and Saturday afternoons; wages moderate. Chauffeur, 615 33d st. Phone Piedmont 727.

EXPERIENCED bookkeeper wants few hours work daily. Parker, R. F. D., No 1 Fruitvale.

EXPERIENCED bookkeeper desires position. Box 4882, Tribune.

FIRST-CLASS Chinese cook, $50 up; also Chinese boy wants to learn cooking and do little housework; $15 up. Lim Fang, 915 Webster st.

FIRST-CLASS bookkeeper desires position with good business firm; references. Address 1006 28th.

GROCERY position by first-class groceryman, thoroughly experienced both wholesale and retail. Box 489, Tribune

GOOD Chinese cook wishes situation in boarding house. Ah Sing, 357 8th st.

GOOD Japanese boys want situations in store, apartment house, family or building. James, 770 21st st., Oakland.

HONEST Japanese boy wants some job; can do any kind of work. Ito, 970 West st., Oakland. Phone Oakland 3716.

JAPANESE couple wants place, man as cook, wife waiter and housework, in family. Phone Oakland 8755. 329 5th st.

JANITOR wishes position, does first-class work. Box 4875, Tribune

NON-UNION carpenter wants day or contract work. Box 4964, Tribune.

STENOGRAPHER, bookkeeper and filing clerk, experience bank, railroad and foreign shipping, desires employment, three hours per night. Box 4891, Tribune.

To employ one more man in your business is to increase your importance in this community.

WANTED—Position as watchman by active man over middle age; best of references. Address box 4881, Tribune.

YOUNG man with good handwriting and good in figures, wants position in wholesale house or office. Address H. F., 824 13th st., Oakland

YOUNG man, stenographer and bookkeeper wants employment, either forenoons or afternoons, in Oakland or Berkeley. Box 4869, Tribune

## DAY AND CONTRACT WORK.

BEFORE letting the contract for your new home, get a bid from J. P. Mortensen, 861 East 21st st. Tel. Merritt 2620

CLARENCE FOGG & Son—We want to buy old buildings to be torn down or moved. 478 10th st.

CORBETT, Contractor — Jobbing and store fitting a specialty. 1114 Franklin st. Phone Oakland 8642.

FORREST & HATLEY, contractors and builders; plans and estimates, store and office fixtures; jobbing. 729 14th st. Phone Oakland 5212

J. K. HOGAN, contractor, jobbing and repairing. 529 23d st. Phone Oak. 6406.

JUND ELECTRIC CO., phones, Oak. 8307, A4432; repair work. 217 Telegraph ave.

JAPANESE gardener; day work or contract. George, 380 E. 12th; phone Merritt 3726.

PRESSED brick or Klinker mantels built, complete, including basket grate and tile hearth, $35 up to $65. See E. W. Riner, 1054 53d st.

PATRICK BROS., contractors; flats and dwellings a specialty. 2226 Chapel st., Berkeley

PLANS drawn for contractors and owners; bring sketch. Room 22, 1015½ Broadway. Phone Oakland 6907.

THE Boss Roof Paint—Let us guarantee your roof. W. S. Kennedy, painter and decorator, 316 13th st. Phone Oak. 6974.

## EMPLOYMENT OFFICES.

A—JAPANESE employment and housecleaning office. 319 7th; phone Oakland 3916

A JAPANESE employment office or housecleaning by the day. 858 Franklin St. Phone Oakland 2651

JAPANESE employment and housecleaning office. 311 7th St.; phone Oakland 5522.

TELEPHONE Oak. 6850; Pacific Cooking School and Japanese Employment Agency—All kinds housework, waiters, cooking, washing, gardening; we furnish with prompt workers. 819½ Harrison.

## FURNITURE FOR SALE.

FURNITURE of 9 rooms for sale cheap, housecleaning; $35 monthly. Inquire 1369 Brush st.

FURNITURE cheap, been used three months; good as new. C. M. Dean, 1848 14th ave.

FOR SALE—Household furniture; party going south. 673 25th st.

THANKSGIVING DAY
Oakland Chamber of Commerce, same as at H. Schellhaas' Furniture Store. Admission free. Just arrived: Choice line of household articles
408 11th st., Corner Store.
Do come and see us.

THE store where Maggie furnished her house. 601 San Pablo ave.

## FOR SALE—Miscellaneous.

ANIMALS' Home, 26th and Peralta; hunting and house dogs always on hand.

ALMOST given away, storage pianos dirt cheap. Whitehead storage, 406 San Pablo

A HANDSOME oak sideboard, bargain for $15. 1068 14th st.

ALMOST new stove with waterback for $15, at 1832 Adeline st.

BINNEWEG'S SHOE FACTORY is now at 5 Steuart st., City Front, S. F., with a full line of new and second-hand shoes.

CLEANING, washing. Mrs. C., 72 San Pablo ave. Give address and phone no.

CALIFORNIA Wood Turning Works—Turned and pressed art mouldings; composition and plaster casts, band sawing and planing. 610 2d st. Phone Oakland 2551.

FOR SALE—Goat in milk, cheap. 1554 11th ave., East Oakland.

FOR SALE—Steel range, fine condition, cheap. 721 43d st

FOR SALE—One horse, chickens, two calves and incubator. Inquire Dimond Grocery Co., Upper Fruitvale.

FRESH milch cow for sale. 464 24th st.

FOR SALE—50 tons, choice wheat hay cheap in lots to suit. Call and see it at 341 11th st., cor. Webster st

FOR SALE—Fresh cows. Apply 1512 25th ave., East Oakland.

FOR SALE—3 milch cows. 691 25th st., near San Pablo ave.

LARGE almost new coal range with pipe to connect. 405 Oakland ave.

POSITION as good cook, wages $40 or $45. 970 61st st. No postals

RUMMAGE SALE—Conducted by the 1st United Presbyterian Church, will open Nov. 13 at 807 Clay st. Men's, women's and children's clothing

RUBBER COLLARS, 20c—New, dull finish, linen effect; all shapes and sizes. Tom Ronald, furnisher, 1234 Broadway.

THOROUGHBRED Scotch Collie puppies, full white collars, $10 each. A. P. Stotts, Dimond, Upper Fruitvale ave.

THREE dozen young pullets and three dozen young laying hens for sale at 546 39th st.

THREE Holstein bulls, one registered. S. A. Haxby, Clark st., Melrose.

TYPEWRITERS—Fox Visible $100, Blickensderfer $40. Mellink's Fire Proof Safes; Vertical Filing Cabinets; Inspection service; rentals; repairs; carbons; ribbons; office appliances. Geo. C. Bornemann Co., 11th and Clay, Oakland. 545 Market st., S. F.

## WANTED—Miscellaneous.

A—WE buy outright or will sell for you on commission. Get our offers before going elsewhere. We pay the highest prices for household goods, furniture, etc. If you can not spare the time to call on us, ring us up and we will call on you.
Auction every Wednesday at 11 a. m. Tel. Oakland 4207
GUARANTEE AUCTION CO., Cor. 8th and Clay.

DON'T sell your household goods until you see J. Colman, 412 11th st., where you will realize more for it. Phone Oakland 3263

FURNITURE wanted—We will give you more for your furniture and household goods than you can get elsewhere. J. A. Munro & Co., 1007 Clady st., Oakland. Telephone Oakland 4671. 2220 Fillmore st., San Francisco. Telephone West 2628

FURNITURE wanted by private party to furnish rooming house; any amount. Call or address H., 522 18th st., nr Tel.

HIGHEST prices paid for diamonds and old gold. M. J. Schoenfeld & Co., 40 San Pablo ave

IF you must have the most money for your furniture, merchandise, etc., call up Oakland Auction Co., Meysel & Meysel, auctioneers; they will pay you the cash or sell on commission. 403 8th st., at Franklin; phone Oakland 4479

If you have an idea that "things are a little dull in this town just now," look over the advertisements—then "drop in" to some of the stores—and you will conclude that you have had some other town in mind

UNCLE MORRIS BUYS
Gents' cast-off clothing, etc. Send postal. M. LEVY, Home phone A 3295. 477 7th st.

WANTED—To exchange a S. P. commutation ticket for one on Key Route. 3750 Telegraph ave.; upstairs.

WILL pay highest price for household goods and furnishings. Wm. Wilson, 1204 7th st., Adeline st. station

## HORSES AND WAGONS.

AT auction we will buy privately or sell for you on Wednesday of every week, rain or shine; horses, harness and vehicles of every description. 565 4th st., Oakland; will trade.

ALL my household furniture, piano included, new and nice, retail very cheap; leaving city. 907 16th st.

A NICE gentle pony suitable for children. Apply at 1766 5th st. for further information.

A HARNESS and wagon, almost new, at a bargain. 714 20th st

BEAUTIFUL brown mare, 6 years old and fast; weight 1160 lbs.; gentle; lady can drive. 2862 Webster st., Berkeley.

BUSINESS buggy for sale cheap. 1407 Broadway

FOR SALE—Pair matched black mares, 800 lbs. each; 5 and 6 years old. 7th and Pardee, W. Berkeley

FOR SALE—Bay horse, weight 900, suitable for lady. Call 1563 7th st.

FOR SALE—A fine sorrel horse; 1150 lbs. Apply at 817 Union st

FOR SALE—3 horses: pacer, large, 6 years; gentle, 4 years old; buggy. 1816 University, Berkeley

FOR SALE—Cheap, a nice sorrel horse 5 years old; sound and gentle; good size; also thoroughbred Gordon setter pupples. At 3824 Howe st.; phone Piedmont 761.

FOR SALE—A two-seated surrey; can be used single or double; pole goes with vehicle, will be sold at a bargain. Apply to W. L. Price, Tribune office.

HIGHEST cash price paid for second-hand furniture, etc.; dealers need not apply. Address A. B., P. O. box 9.

HORSE, good traveler; buggy, harness; sell horse separate, reasonable. 668 24th

KENTUCKY Livery Stables. Phones—Oakland 6261, Home 4261. Horses and rigs for hire by day, week or month; horses boarded; prices reasonable. John Cameron & W. F. Potts, props., 1622 Grove st.

SAVE your money by trading with us in buying your iron beds, brass beds, dressers, rugs, kitchen ranges, heaters, mattresses, etc.; our prices are the lowest. See Oakland Auction Co., 403 8th st., near Franklin. Phones—Oakland 4479. Home A 4479

WANTED—Good mare 1200 lbs., not over 8 years. Shield, R. F. D. No 1, Berkeley.

## DRESSMAKING.

BUTTONS and button holes; accordion and fancy dress pleating; sunburst and all kinds combination pleated skirts; ruchings; pinking. California Pleating Co., 405 14th st.

CHILDREN'S clothing and plain sewing. Mrs. Atwood, 1038 64th st., or Alcatraz ave

DRESSMAKING—Street, evening and wedding dresses; dresses made over; fancy wraps; reasonable prices. 527 21st st., near Telegraph ave

McDOWELL Dressmaking and Millinery School; oldest and most reliable, patterns cut to order. 1018 Washington st.

MME. JULIETTE, Parisian dressmaker; Princess specialty. 1218 Clay, Oakland.

MILLINERY trimmer wishes a few more private customers; making over and remodeling hats a specialty; reasonable. Box 4871, Tribune.

PERCIVAL Dressmaking School; diplomas given. 1065 Washington, over Lace House

SHIRTWAISTS, children's sewing a specialty; chart system taught. 726 10th.

## TOWEL SUPPLIES.

THE Oakland Towel Co., at 531 33d st., furnished offices, saloons and all kinds of business houses with first-class work. All orders given prompt attention by phoning Piedmont 906.

## LOCKSMITHING.

THE largest and best equipped key shop in Oakland; work and prices to suit. 855 Clay st. Phone Oakland 6717.

## MONEY TO LOAN.

MONEY LOANED

On pianos, furniture, insurance, policies, salaries or securities of any kind; no publicity, absolutely confidential; no waits or delays; money given same day as application is received; lowest rates, easiest payments; we charge no commissions, we are the oldest and largest company west of New York. Call, write, or phone

EASTERN BROKERAGE CO
1065 Washington street, rooms 20 and 21. Phone Oakland 6900.
Open Saturday evenings until 7 p. m.
Temporary San Francisco offices—854 Hayes street, near Fillmore.

ANY amount on furniture, pianos, horses, vehicles, cows, etc., no publicity; our terms are the most liberal, and rates of interest are the lowest. Write, call or phone.
W. F. O'BANION,
458 9th st. Phone—Oakland 4369; Home A 8430

Money to Loan At Lowest Rates
**Household Loan Company**
Makes it easy for people to secure a loan on their Furniture, Pianos, Horses, Vehicles, etc., quickly, privately, without publicity or inquiries of friends. No advance charge, payments to suit the borrower and you pay only for the time you keep the money. Phone, write or call and get all the facts free of charge.
**Household Loan Company**
3 MACDONOUGH BLDG., 14TH AND BROADWAY
PHONE OAKLAND 6980.

**If You Need Money**
CALL AND SEE US
STAR LOAN & INVESTMENT CO
267 Bacon Bldg. Phone Oakland 3335.

Any lady or gentleman having steady employment can open an account with us without collateral mortgage or indorser. Your business is strictly confidential, no unpleasant inquiries, private offices.

LOANS TO WORKING PEOPLE
Are you employed?
Do you earn a salary or wages?
Do you ever need a little extra cash? Sometimes?
Then see us. We make accommodation loans from $10 to $50 to working people just on note; no other security necessary. Deal with an old established and reliable firm. There is a difference, as regards service, in where you deal.
PACIFIC LOAN CO.
ROOM 305 BACON BUILDING, 11th and Washington sts.
Open every day until 6:30 p. m.

FROM $100, any amount, any proposition on realty. DU RAY SMITH, 1015½ Broadway.

OAKLAND LOAN AND TRUST CO.—Salary loans; established seven years. Room 25, 1003½ Broadway; hours 9-4

THE Stringer Loan Co., salary, chattel and realty. Room 5, 1015¼ Broadway, Oakland. Room 31, No 10 3d st., San Francisco.

$1,000,000 to loan on real estate, 6 to 7 per cent net interest.
No delays. No red tape. Any sum.
Cash for mortgages and deeds of trust.
Installment mortgages bought.
W. Matthews
209 Bacon Block, Oakland, Cal.

SALARY LOANS
MADE TO
Railroadmen, street carmen, clerks, bookkeepers, Etc., Etc.
Lowest terms; easy payments.
Any salaried man can get from us, just on his note

| | Monthly | Semi-Mo. | Wkly. |
|---|---|---|---|
| $75—Return to us.. | $20.00 | $10.00 | $5.00 |
| $50—Return to us.. | 13.35 | 6.65 | 3.35 |
| $30—Return to us.. | 8.00 | 4.00 | 2.00 |
| $15—Return to us.. | 4.00 | 2.00 | 1.00 |

Or any sum in proportion.
THE CRESCENT LOAN CO.,
Suite No. 25,
Smith Building, 460 13th st.,
Between Washington and Broadway.

MONEY loaned on furniture, pianos, etc. R. E. CRUZAN, room 305, Bacon building, 12th and Washington sts.

LOANS ON
industrial or listed, active mining stocks.
R. H. SMITH, Commission Broker, 1116 Broadway.

CASH loaned on mining stock; also bought and sold. Box 2717, Tribune

DIAMONDS—Will buy or loan liberally on 3 or 4 diamonds. Box 4887, Tribune

C. H. TUMAN—Loans on Salary; deposits advanced to street car men, open evenings and Sunday. R. 29, 530 13th.

$1000, $1500, $1600 to loan on Realty. Chas. Murcell, attorney. 957 Broadway.

LOANS ON REAL ESTATE.
No delay; mortgages bought. See me. A. F. Connett, rooms 26 and 27, No. 1068 Broadway, Oakland

$30,000 to loan on real estate and chattels. J. H. Edson, 1068 Broadway

LOANS made on furniture, etc.; private party; in sums of $1 and up. Box 2920, Tribune

DON'T borrow on salary until you see me. F. A. Newton, 618 Union Savings building.

$1600—FIRST call real estate, 8 per cent net. Box 4883, Tribune

## MONEY WANTED.

I WANT money for entirely good mortgage loans at 8 per cent NET. DU RAY SMITH, Broker, 1015 Broadway

## ATTORNEYS-AT-LAW.

A. H. RICKETTS—Attorney at Law; mining and land attorney. Albany Block, Oakland. 568 G. G. ave., San Francisco.

ALEX MURDOCK, general law business. Room 17, 1068 Broadway, Oakland.

A. A. MOORE, attorney-at-law. 15 2d st., San Francisco.

BEN F. WOOLNER, Attorney and Counselor-at-Law and notary public. 1003½ Broadway, rooms 7 and 8.

B. H. GRIFFINS, attorney-at-law. U. S. Bk. Bldg., Oakland, tel. Oakland 651.

CLINTON G. DODGE, rooms 15 and 16, 906 Broadway

D. A. KNAPP, attorney. Office 952 Broadway. Phone Oakland 8047.

FREDERICK E. WHITNEY, attorney-at-law. 957 Broadway, rooms 17 and 19; phone Oakland 4873

GEO. W. LANGAN, 202-203 Bacon Block. Phone Oakland 1431

GEORGE E. DE GOLIA, 957 Broadway, northwest corner of 9th st., Oakland; room 2; telephone Oakland 38.

HAROLD L. MARTIN, attorney-at-law. Room 31, 969 Broadway.

HARRY W. PULCIFER, attorney-at-law. 957 Broadway; rooms 22 and 23.

JOHNSON & SHAW, law office. 969 Broadway, rooms 49, 50 and 51.

L. S. CLARK, atty-at-law. 851 Jackson st. Consultation free. Open evenings.

LAW OFFICES of J. L. Smith, formerly S. F., now 1117 Washington st., Oakland, phone Oakland 3606. Residence phone Spruce 562.

MELVIN C. CHAPMAN, attorney-at-law. 957 Broadway

NYE & KINSELL, attorneys-at-law. 861 Broadway

STANLEY MOORE, attorney-at-law. 15 Second st., San Francisco

SAMUEL DELL M'KEE, attorney-at-law. U. S. Bank Bldg., Oakland, Cal.

SNOOK & CHURCH, attorneys-at-law. 906 Broadway

WILSON & WILSON (Mountford S. Wilson and Charles H. Lovell), attorneys-at-law. 1860 Webster st., corner Pine, San Francisco

## ANTIQUE FURNITURE.

NAVAJO rugs, Indian baskets, antiques, imported laces, candlesticks. 21 Telegraph ave

YE OLDE CURIOSITE SHOPPE—Mahogany tables, chairs, bureaus, desks, davenports. 760 7th st.

## EDUCATIONAL AND MUSIC

A-TO-ZED offers individual or class instruction in school and university branches; conversational French, German, Spanish and Italian. Miss C. L. Williams, director. 2507 Channing Way, Berkeley.

ALICE DAVIES, violin teacher. 169 8th street. Phone Oakland 2913.

BELLE MYERS—Piano Studio. 1013 Washington st., Rooms 10-11, Southeast corner.

BANJO, mandolin and guitar studio. Prof. Palmer, 460 13th st.; priv. lessons.

ENGINEERING—Civil, elec., min., mechanical, survey, assay; day, eve.; est. 1864. Van der Naillen School, 5100 Tel. ave., Oakland.

HEALD'S Business College, 16th and San Pablo ave., Oakland and 425 McAllister st., San Francisco

JAPANESE private English school teacher wants ladies. Call at Japanese Association, 819 Harrison.

LAW taught; spare time; bar admission. P. O. Box 381, Oakland.

MRS. F. LERCHER—Voice culture and piano. 573 17th. Phone Oakland 3947

OAKLAND SHORTHAND INSTITUTE—A high-grade private school that specializes in shorthand and typewriting. 1065 Washington st., over Lace House.

PIANO lessons by European, specially to beginners; standard method. Terms, 50c ½ hour. Address, 476 37th st.; Home Tel. A1563

PARSON'S Private School; all grades; both sexes. 864 34th st.

PRIVATE instruction in all the grammar school studies. 864 34th st.

**Private Instruction**
given by experienced lady teacher in English branches of both private and public school work, terms moderate; best of references. "L." 380 Fairmont ave., Oakland.

VIOLIN STUDIO—Max Lercher, 1542 Brush st., near 22d, phone Oakland 2314

VOICE PRODUCTION, ITALIAN METHOD. Hildesley Studio. 1068 Broadway.

## MUSICAL INSTRUMENTS.

FISCHER piano in good condition for sale cheap. 487 38th st.

## MEDICAL.

A PRIVATE home for the sick, confinement cases, chronic and rheumatic especially. N. E. cor. 26th ave. and E. 14th st. Take Melrose car. Mrs. Dr. Hodges

A—PRIVATE home for the sick, confinement a specialty; adoption is desired. 1306 Market st.

DR. SYLVESTER'S Office, 517 23d st., nr. Telegraph ave., Oakland.

**Leading Specialist for Women**

Ladies—If you are suffering from any ailment peculiar to your sex, worried about your condition and need help, consult this famous specialist because he is truly the only regularly graduated physician specialist for women advertising, having (19) years of success—WITHOUT ONE FAILURE—he gives relief—AT ONCE—without drugs, operation or needless detention from your occupation with original — PAINLESS — HARMLESS — methods; with high professional standing and qualifications recognized by the highest medical authority, with office well appointed and strictly private he is the SAFEST—AND SUREST—MAN to consult WHEN YOU NEED HELP. Consultation and advice absolutely free. Private sanitarium when necessary. Fees moderate. Hours 9 a. m. to 9 p. m. Open Sundays. Telephone Oakland 7901.
DR. SYLVESTER'S Office
517 23d st., nr. Telegraph ave., Oakland

DR. C. C. O'DONNEL, the renowned specialists of woman's diseases, is now located at 912 Devisadero st., S. F.

MME. DR. E. SIMON, formerly of San Francisco, graduated midwife and electrician; ladies' specialist; treatment confidential. Office hours 12 to 3. 3120 Washington st., Fruitvale.

## VALPEAU'S FEMALE PILLS

VALPEAU'S female pills are sure; best regulating pills sold, price $2.50 by express. Osgood's Drug Stores, Oakland.

## PHYSICIANS' DIRECTORY.

DR. FRANK SUMNER LOWELL—Chronic and nervous diseases. 1111 Washington st. Hours 2 to 4 p. m.

DR. F. W. D'EVELYN—Office, 2115 California street, San Francisco. Telephone West 1144; hours 1 to 3. Residence, 2103 Clinton avenue, Alameda; telephone Alameda 150; hours, 9 to 10 a. m., 7 to 8 p. m.

DR. D. D. CROWLEY, 312-313-314 Central Bank Building. Office hours, 2 to 3:30 and 7 to 8 p. m.

## ELECTRIC LIGHT BATHS.

528 12TH ST.
AA—Rheumatism, Kidney and Nervous Diseases, Alcoholism, Lead Poison.

MEDICATED baths, electric vibratory treatment; chronic and nervous diseases, both sexes. Room 361, 1256 Broadway, phone Oak. 7007

## OSTEOPATHY.

DR. F. A. LACEY—Specialist in Osteopathy, Electro-Therapeutics. 528 12th st.

## VIAVI.

A HOME treatment for mothers and daughters; booklet free; write for it. Viavi Company. 319-320 Central Bank Building, phone Oakland 3253

## HAIR PHYSICIAN.

DR. M. M. CARTER, hair physician—Diseases of head and hair treated; scalp and facial massage, shampooing and manicuring. Rooms 67 and 68, 1065 Washington st., phone Oakland 3204

## DERMATOLOGY.

HAIR DRESSING
FACIAL MASSAGE
SCALP TREATMENTS
SHAMPOOING AND MANICURING
CREMES
Wilson's, 1083 Clay st. (upstairs). Phone Oakland 5977

## CHIROPODISTS.

CHIROPODIST—Dr. Elizabeth Johnston, chiropodist and electric needle specialist. 1309 Broadway or 12 Telegraph; phone Oakland 1835

## HAIR GOODS.

WE import human hair and manufacture wigs and all kinds of hair goods; theatrical make-ups a specialty. CHARLES HOFFMAN & CO., formerly of Goldstein & Cohn, S. F., are the largest dealers on the coast. 1165 Washington st., upstairs. Children's hair cutting done.

## PRINTING AND BINDING.

BEST service, best workmen, best prices, at Tribune Job Printing Dept., 8th and Franklin sts.

PROGRESS PRESS
Ellis E. Wood, Mgr. Phone Oakland 1301.
Printers.
Commercial and Society Printing.
876 Broadway, at 8th St

BEST work, prompt service; reasonable prices. R. S. Kitchener, 254 Clay st. Phone Oakland 444

## CLEANING AND DYEING.

NEW California Dying & Cleaning works, 466½ 13th. Suits pressed, 75c. Gents' suits steam cleaned, $1.50. Skirts steam cleaned, $1.00. Goods called for and delivered. Phone Oak. 2707.

IMPERIAL DYEING CO.—Ladies' and gents' clothing cleaned, dyed, repaired; reasonable rates. 524 16th. Oakland 2127.

TOKIO Cleaning and Dye Works, 1385 Broadway—First-class work; repairing a specialty; latest improved machinery; expert help employed; work called for and delivered promptly; lowest prices. Telephone—Oakland 5656; Home A1356.

## FURNISHED HOUSES FOR RENT.

A.A.—410 Wadsworth ave.—Ample furniture, piano, 2-story Colonial, 6 rooms, modern, neat; street cars 1 block, walk Key Route; $60; long lease, without furniture $50; sell $5000. Possession Dec. 1.

A LADY will look up furnished apartment houses or rooms, commission basis. Phone Oakland 5300.

A 3-ROOM bungalow, between Oakland and Berkeley, completely furnished for housekeeping; only large enough for 2 people; small garden and lawn; 25 minutes from S. F., via Key Route; fine neighborhood; electricity; $27.50 per month. Phone Piedmont 774, between 6 and 7 p. m. or 8 and 9 a. m.

COMPLETELY furnished 9-room house. 520 38th st.

FURNISHED house, 12 rooms, good location for boarding house; references required. Address box 7152, Tribune.

FOUR and 5-room furnished cottages to let, $12.50 up; 3 minutes' walk; electric lights and sidewalk to the door; 50 minutes from S. F., commutes $5, half-hour service; lots, improved and unimproved property on easy terms. J. E. Lewis, Kentfield, Marin Co.

FOR RENT—7-room furnished house, Piedmont-by-the-Lake; $37.50. 462 Crescent st., off Perry. C. Roney.

FURNISHED house to let to man and wife or two ladies; owner will board for rent; fine location. 1312 Myrtle st.

FOR RENT—Furnished six-room house. 1010 East 21st st.; telephone; Fruitvale cars, 12th and Broadway, pass house; adults preferred.

FOUR or five-room cottage; piano; adults. 517 E. 24th.

## UNFURNISHED HOUSES.

A FINE residence in Lakeside District facing Lake Merritt, containing twelve rooms, two baths, furnace, etc.; with stable, large yard, lawn and flowers; will lease to responsible parties for $125 per month. Box 902, Tribune.

A 5-ROOM modern cottage; lawn; fine fixtures, lease for 2 years, $35 and water. 895 53d.

COTTAGE 3 rooms, bath; gas, electric light; near 2 locals. 1058 58th.

FLATS, cottages, houses, largest list in Oakland, service free; courteous attention; no obligation to buy goods. John Breuner Co., 13th and Franklin sts., Oakland.

NEW house of six rooms. 1650 13th ave.

SUNNY 5-room house to let; water. 6652 Telegraph ave., corner 66th st.

TWO new 5-room cottages, adults. 517 E. 24th st.

7-ROOM house, modern, clean, desirable. 832 28th st. $40. Key at 2207 West st.

## FURNISHED FLATS to Let.

A-A—BEAUTIFUL furnished flats and suites. 563 11th st., near Clay.

6-ROOM well furnished sunny flat. 2867 Grove, near 40th st. Key Route. Adults.

## UNFURNISHED FLATS to Let

FOR RENT—New unfurnished fourroom apartments with bath. 500 12th st.

FOR RENT—Six large rooms and bath sunny, all modern improvements; lower flat; large yard. 1056 10th ave., bet. East 11th and East 12th sts.; rent low to right party, key upstairs. Apply to Athens Realty Co., 420 11th st., Oakland.

FOR RENT—Lower flat of five rooms unfurnished. 1214 8th ave., 10 minutes' walk to Broadway.

FOR RENT—Five-room flat, one block from Telegraph and two from 40th st Key Route. 559 Apgar st.

FOR RENT—Upper flat, six rooms and bath; sunny. 1213 14th st. $30.

NEW sunny 5-room flat, all conveniences, bet. Shattuck and Tel cars; near Ashby ave. Key Route and S. P. trains. 2962 Wheeler st., Berkeley.

SUNNY modern flat of 5 rooms and bath; near S. P. and Key Route station. Call at 843 60th st.

6-ROOM upper flat, new and modern. 3911 Gold st.

## HOUSES AND ROOMS WANTED.

A YOUNG sober couple wishes one room furnished for light housekeeping; bedding, etc., included; wanted by Nov. 15. Address box 4890, Tribune.

RESPONSIBLE parties from San Francisco desire furnished house of six to eight rooms; near Linda Vista or Vernon Heights. Phone 4402 Oakland.

To try to sell property or to find tenants BY THE USE OF A PLACARD is to trust your business affairs and interests to CHANCE. To use the classified ad columns is to practically eliminate chance from these things.

TWO adults want to rent or lease a four-room cottage or flat; references furnished. Box 3001, Tribune.

WANTED—3 unfurnished rooms or flat by young couple. Box 4880, Tribune.

WANTED—Two or three completely furnished sunny housekeeping rooms with large kitchen; must be within walking distance of Bacon Block and reasonable; state terms and full particulars. Box 4965, Tribune.

WANTED—By business man, a sunny front room or suite with running water; centrally located. Box 4892, Tribune.

WANTED—To lease a modern house of about 7 rooms by small family of adults. Linda Vista or Adams Point preferred; references exchanged. Box 4904, Tribune.

WANTED—Married couple wants 3 or 4-room cottage or flat furnished or unfurnished by Dec 1; must be near local; no children; state terms. Box 5073, Tribune.

WANTED—Party wishes to rent bungalow or cottage of five or six rooms furnished. Address box 137, Santa Cruz, Cal.

WANTED—A new five-room flat or cottage in a desirable location, about Dec. 1; East Oakland preferred. Box 4877, Tribune.

## ROOMS AND BOARD WANTED.

WANTED—Board, room and care for school boy; will pay $15 per month. Address box 4885, Tribune.

## STORES AND OFFICES.

REASONABLE
DESIRABLE

Excellent place for light manufacturing plant, business college, or show rooms for commercial traveler. One room of 2000 square feet can be thrown together with room of 1400 square feet. All outside rooms, elevator service and all electric wiring done. Smaller rooms adjoining can be used for offices.
Apply Manager of THE TRIBUNE and see rooms in new TRIBUNE Building.

STORE suitable for office or shop; rent $10 per month. 507 4th.

$15—OFFICES for rent. 1004 Broadway, corner of 10th st.

## HOTELS.

HOTEL ST. PAUL—Corner 12th and Clay. European plan; 200 furnished rooms; 75c to $2.50 day; $4 to $12 week; elevator.

HOTEL BRUNSWICK, 9th and Washington—Rooms, running water; $3.50 week.

THE CLAREDON
655 Washington st., cor. 7th.
THE NEWLAND
552 Washington st., cor. 7th.
THE PORTLAND
462 9th st., bet. Wash. and Bdwy.
THE VICTORIA
814½ Clay st., bet. 7th and 8th.
All under same management. 300 good rooms, from 35c to $1.50 per day. Special rates to permanents.

## TO LEASE.

35 ROOMS, hotel to lease; furniture for sale; excellent location; will show safe investment, near S. P. depot. Wm. Hunt, 3d and Townsend sts., S. F.

## FURNISHED ROOMS.

AA—YOUNG men to occupy attic; both phones, bath, games, stationery; all, $1.25 week. 802 Madison st.

A FLEUR-DE-LIS modern apartment, just completed, newly furnished throughout, including silver service and linen; high-grade in every respect; references required. 2231 Shattuck ave., cor. Kittredge st., Berkeley. Phone Berkeley 4743.

A NICELY furnished front room for gentleman; central; bath; phone. 1314 Castro.

A—SUNNY furnished front rooms, single and double. 1255 West st., bet. 15th and 16th.

A NICELY furnished room, suitable for one or two gentlemen. 2163 San Jose ave., Alameda.

A NICELY furnished room with electric lights, bath and phone. 823 25th st.

CENTRAL HOTEL, 616 12th st.—120 modern rooms from $2 to $7 a week; 50c and $1 a day; hot water; baths.

ELEGANT furnished rooms, 50c to $1.50 day, $2.50 to $6.50 week. 850 Bdwy., over Osgoods. Phone Oakland 2935.

ELEGANT, sunny rooms, newly furnished, $10 to $25. 676 18th st.

FIRST-CLASS rooms with hot baths at the Walton 120 11th st. Phone Oakland 4104. Home A 4104.

FRONT room, suitable two persons; bath, private house. 313 19th, near Telegraph.

FURNISHED room, adjoining bath; $8; near Broadway Key Route. 278 24th st.

FINE front sunny room, one or two, nice quiet home central. 615 15th st.

FURNISHED front room, suitable for one or two; private family; also one single room. 209 8th st.

FRONT room, suitable for one or two ladies; rent reasonable. 1114 Jefferson st.

FURNISHED room to let, suitable for gentleman. 584 Jones.

FOR RENT—A nice sunny room for working girl or steady man; bath and telephone; rent $8. 867 Campbell st., bet. 8th and 9th sts.

### Golden West Hotel

N. W. cor. 8th and Franklin sts.—Just opened and centrally located; hot and cold water in every room; electric lights; 50c to $2 per day; special price for permanent; must be seen; open all night.
A. SONNICHSEN, Prop.

GOOD, two furnished front rooms, gas and electric light; convenient to cars. 536 Merrimac near Telegraph ave.

### Hotel Astoria

FIRST-CLASS TRANSIENT SOLICITED.
COR. 8TH AND WASHINGTON STS. ONE BLOCK FROM S. P. DEPOT.

LARGE furn. outside rooms for business ladies and teachers; references. 917 12th.

LARGE sunny front room for two gentlemen of good habits; phone, bath and electric lights; near car line and Key Route. 874 19th st.

LARGE sunny front room suitable for two gentlemen; private home, references. 864 10th st.

NICE front room, open fireplace, bath, gas, etc.; very cheap to lady or gent. 711 19th st.

NICELY furnished front room, walking distance to Key Route, one block east of Telegraph; bath, phone; $10. 2224 Elm.

NICE rooms, single and en suite, running water and bath. 571 8th.

NEWLY furnished sunny rooms, gentlemen only, private family; all modern conveniences, including free use of telephone. 1652 Waverly st., between 23d and 24th sts., one block from Piedmont Baths and Reliance Athletic Club.

NICELY furnished sunny rooms, quiet. 539 19th st., bet. Telegraph and San Pablo aves.

NICE sunny front bedroom, baths, phone, piano, close in. 516 24th st.

NICE sunny room with bath, furnished; 1 block from Piedmont Key Route; gentlemen only; references required. Inquire of G. E. Archambeault Royal Grocery Co., 4108 Piedmont ave.

NICE sunny room, running water; bath, phone. 174 10th st.

ROOMS—Reasonable, 5 minutes' walk from 14th and Franklin sts. 1323 Alice.

ROOMS for graduate nurses. Box 4895, Tribune.

SUNNY front rooms for gentlemen. 851 Grove, bet. 7th and 8th sts.

SUNNY rooms, reasonable. 1129 San Pablo ave.

SUNNY front room, bath, grate, for two gentlemen. 1631 Broadway.

TWO sunny suites with baths. 532 24th.

TWO or three rooms, $10 or $15. 960 61st.

THE ODEON—Rooms, $1.50 to $5 week; light housekeeping if desired. 715 8th.

TO RENT—Furnished front room with separate bath and phone, suitable for two young men with two closets in private family, near Key Route. Call at 559 23d st., between Grove and Telegraph.

THE EUGENIE
566 22d st., near Grove.
New and elegantly furnished rooms; baths; electric lights; telephones; spacious grounds; also housekeeping apartments.

THE GLOBE HOTEL.
13TH AND BROADWAY, OAKLAND. ROOMS FROM 50C UP.

### THE MODEL

The best rooming house in Oakland for the price. Single rooms $1.50, $2 and up; bed 25c. 325 9th st., near Webster.

### "THE BACHELORS"

546 33rd, near Telegraph ave.
Means furnished rooms for Bachelor maids as well as male bachelors. Marshall Stearns beds, running water and baths.

THE LEON—Beautiful front rooms, sunny; newly furnished; single or en suite. 709 8th, cor. Castro; 3 minutes to local.

THE HARVARD—429 San Pablo, near Key Route; rooms day, week or month. Baths, telephone, etc.; transient. Phone Oakland 8959.

THE PACIFIC—869 Washington st., bet. 7th and 8th. Furnished rooms; transient.

### Vue du Lac Apartments

Most select in Oakland; beautifully furnished; also unfurnished; 3 and 4 rooms, sunny corner facing Lake Merritt. References. Third ave., E. 16th st.

$7—NEAR Piedmont Key Route station. One-room cottage for one adult, furnished, electric light. 114 Laurel st.

$16.00—TWO light housekeeping rooms, water and light. 2814 Kelsey st., Berkeley.

1015 Linden—Pleasant room suitable for one or two adults; reasonable.

569 28th—Sunny furnished rooms, running water; excellent board next door.

## UNFURNISHED ROOMS.

A FEW beautiful unfurnished rooms; references. 71 8th st.

## FOR RENT—Miscellaneous.

GENTLE saddle horses to rent, suitable for ladies. 1528½ Broadway (in rear). Props., Miss S. Graham and R. Hays. Phone Oakland 5126.

SEVERAL good warehouses for rent, 1800 to 10,000 square feet floor space, with trackage facilities. Oakland Dock and Warehouse Co., Adams Wharf, foot of Madison st.

## WHERE TO EAT.

THE BEST 15c meal in Oakland at the Imperial Restaurant. 475 Seventh st. Whatever's in market you get here.

## SEWING MACHINES.

A—CUT RATE Sewing Machine Store—New and second-hand; all standard makes; $3 and up; best drop-head, $15. 1143 7th. Oakland 5701.

SINGER and Wheeler & Wilson machines; machines rented, cleaned and repaired; 2d-hand, $5.50.
J. HAY SMITH, 523 TELEGRAPH. Phone Oakland 7595.

### White is King

Ball-bearing, serviceable, strong and satisfactory. Try a White and you will buy no other. Needles, parts and oil. Machines repaired and exchanged.
WHITE SEWING MACHINE CO.
Telephone Oakland 1122. 410 11th st.

## HOUSEKEEPING ROOMS.

A-A—ELEGANT furnished room, light housekeeping. 563 11th st., near Clay.

A.A.—SUNNY suites, newly furnished; grate; private bath; gas free; both phones; single rooms, $4 a week. 802 Madison st.; Oak st. station.

COZY 3-room suite furnished; bath; moderate. 1812 Fairview, Lorin station.

FURNISHED 3 and 4-room apartments, "Dundas" apartments, 308 San Pablo ave.

FURNISHED housekeeping rooms. 771 5th st., cor. Market.

FURNISHED sunny housekeeping suites. 275 E. 12th.

FURNISHED and unfurnished rooms; good location. 1211 Linden, cor. 14th.

FURNISHED housekeeping rooms for rent. 461 9th st.

FURNISHED rooms, either housekeeping or single; reasonable. 806 Madison st.

FURNISHED completely for housekeeping; 2 front rooms and bath; also one front housekeeping room. The Maxwell, 27th and Grove.

FOR RENT—Unfurnished rooms for light housekeeping, gas and bath. 2919 Deakin st., near Telegraph and Russell.

FURNISHED, unfurnished and housekeeping rooms. 1001 Jackson st.

FURNISHED, three rooms; gas, bath and phone. 1315A Market st.

FURNISHED rooms for light housekeeping. 316 13th st.

### Muri-Ell Apartments

Two to four rooms; kitchen and bath; elegantly furnished; Marshall-Stearns wall beds. 327 Grand ave., near Webster.

NICELY furnished suite with kitchen. 336 E. 15th st.

ONE, two or three sunny nicely furnished housekeeping rooms. Apply 1389 Harrison st.

### ROSLYN APARTMENTS

COR. 19TH AND TELEGRAPH AVE.
Rooms and suites for housekeeping; furnished and unfurnished. Summer prices very reasonable.

RENT free in exchange for help in housework; 2 furnished rooms; Fruitvale; no children. Address box 4888, Tribune.

ROOMS to let, $10; gas and laundry. 1216 24th st., 25th ave.

SUNNY furnished housekeeping room. 1913 Broadway.

SUNNY suite for housekeeping. Mrs. Leslie, 2900 Hopkins st., Dimond.

THREE sunny furnished housekeeping rooms with bath. 370 E. 16th st.

TWO complete furnished housekeeping rooms; private bath and entrance, $20. 565 16th.

THREE furnished connected sunny rooms, upper flats, gas and bath. 1419 Fremont ave., Fruitvale. Phone Merritt 2547.

THREE sunny front housekeeping rooms, bath and phone; two blocks to Key Route; well furnished; price including fuel gas $28.50. 3750 Telegraph ave., upstairs.

THREE large sunny housekeeping rooms furnished; phone and bath, hot and cold water; board if desired; ½ block from Encinal station; also to car line. 1325 Webber st., Alameda.

TWO or 3 furnished housekeeping rooms, bath. 1014 7th ave. Rents reasonable.

TWO modern housekeeping rooms, gas, electric light, laundry, bath; $20. 419 65th st., near Telegraph ave. Adults.

TO RENT—For 3 months or more, possession Nov. 21, lower flat, new house, 4 rooms furnished for housekeeping; Linda Vista District. Phone Piedmont 1260; box 4901, Tribune.

THE ELWYN, 572 22d st., near Grove—3-room furnished apartment; modern.

TWO large connecting rooms, gas, tubs; also basement; low rent. 162 5th.

TWO sunny furnished rooms with kitchen; will rent separately. 1274 Webster st., near 14th.

TWO or 3 sunny corner rooms, adults; large yard. 277 8th st.; private home.

TWO nice sunny front rooms for housekeeping; bath and phone; rent cheap. 815 20th st.

THREE rooms and bath, furnished for housekeeping. 681 35th st.; adults; Key Route.

THREE furnished rooms for housekeeping; $23.50 month. 1077 8th st.

TWO unfurnished housekeeping rooms. 2115 Elm st., between 34th and Hawthorne.

THREE furnished rooms for housekeeping. 828 Webster st.

TWO or three clean, furnished rooms, upper flat; gas and bath. 860 Harrison st.

TWO new housekeeping rooms at 673 10th st., near Castro.

TWO unfurnished housekeeping rooms, use of bath and basement; half block of Key Route. 459 22d st.

$20 RENT—2 sunny rooms furnished; light housekeeping, use of bath, phone, electric light, water, gas for cooking; 1 block to Ashby station. 3032 Grove st., Berkeley.

1705 Broadway—Furnished or unfurnished housekeeping rooms.

13 NEWLY furnished housekeeping rooms, some of them large front rooms; very reasonable. 115 11th st.

## ROOMS AND BOARDING.

A—LARGE sunny rooms, running water, etc. 1368 Webster st.

BEAUTIFULLY furnished suite of two corner rooms, corner of Telegraph and 29th st.; also single room; excellent board; only 5 minutes to 14th and Broadway. 1246 Telegraph ave. Phone Oakland 973.

BOARD and room in private family, convenient to car lines. 1074 12th.

EXCELLENT table board for two; all home cooking. 1395 Franklin st.

FIRST-CLASS table board with or without rooms; home cooking. 1051 Market.

FURNISHED room, with board, for two, in private family. Phone Oakland 9299. Apply 678 13th st., corner Castro.

LARGE front room with board for 2; furnished or partly furnished; also side room; board for 2. 475 37th st., off Tel.

LARGE, comfortable room and choice table board for couple. 1318 Jackson st. Phone Oakland 4619.

NICELY furnished suite or single rooms, with board; home cooking, with all conveniences. 1246 Telegraph ave.

ONE single, one double first-class room, bright, sunny; hot and cold water, with first-class board. 1308 Madison.

PIEDMONT INN, corner Piedmont and Glen aves., opp. Key Route station, 40th st., first-class board and room; terms, $1 per day.

### Room with board, 1302 Jackson.

ROOM and board, 478 37th st., near Telegraph and Key Route; reasonable.

ROOMS and board; also table boarders. 565 10th st.

SUNNY rooms, select family hotel; convenient to train; reasonable; references. 562 8th st.

SUNNY front rooms; also side rooms; first-class home board; private, central; reasonable. 1207 Castro.

SUNNY furnished room with board, in quiet, refined family, suitable for one or two gentlemen; near Key Route and Narrow Gauge stations. Box 4915, Tribune.

TWO large sunny rooms with or without board. Apply 1717 Telegraph ave.

THE HOUGHTON—Rooms with board. 574 Sycamore st.

THE Adaline, 929 Adeline, room with or without board; also table board. Phone Oakland 6043.

THE CLARENDALE—Private family boarding. 1315 Webster st.; table board.

1067 OAK st.—Sunny furnished room for couple; first-class board; references.

## CARPET CLEANING.

CARPETS cleaned and relaid; refitting especially; all work guaranteed. Phone C. L. Holland, Oakland 2071.

OGDEN & PITKIN—Carpet layers and cleaners. 1064 Market. Oakland 9259.

## BROKERS.

R. HARRY SMITH, 1116 Broadway. Orders given careful attention.
LOANS MADE on industrial or listed, active mining stocks.

## BUSINESS CHANCES.

AA—HALF interest in Rhoad house, $1000; woman partner preferred. For particulars address box 213, Toulumne, Cal.

CORNER grocery, must be sold by Monday; rent $20; party must leave for the East immediately; come, make offer. See Fuller, 1115 Broadway.

DO YOU WANT $40.00 PER DAY?
I have built up a fine trade in a Grocery and Delicatessen business, located on a fine corner on San Pablo ave. Fine Staple Stock, attractive fixtures; also delivery wagon and horse, with private stable on premises. Fine apartment over store; long lease. $20.00 per month. Only $2500.00—for a quick sale. Address "BARGAIN," Box 4957, Tribune Office.

FOR SALE—Half or whole interest in wagon repair shop; cheap rent; at a bargain. Inquire of T. H. Cowell, 1004 Franklin st.

FOR SALE—Fine dressmaking establishment, doing good business. Apply 203 Telegraph ave., room 102.

FOR SALE—Half interest in restaurant; centrally located. Room 25, 957 Broadway.

FOR SALE—Acct. sickness, Franklin St. Coffee and Lunch Parlor, 1010 Franklin st., Oakland Cal. Fred & Henry Brankschulte, owners.

SUPERINTENDENT of agents wanted by a large factory in Detroit that manufactures specialties; can make $5000 per annum; must have A1 references and $1000 to invest in the business. 1268 Broadway, Oak., hours 1 to 5.

WILL sell for cash or exchange for property; meat market and grocery; good location. Apply 603 San Pablo ave.

$150—RESTAURANT and Bakery, cash or on time; rent with living rooms, $12. 2728 Fruitvale ave.

## MOVING AND STORAGE.

BEKINS Van & Storage Co., Inc.—Inspect our new brick warehouse, 24th and Market; largest vans for moving; first-class furniture packers. H. H. goods shipped to and from the east and south at reduced rates. 968 Broadway.

COOK-MORGAN Storing & Moving Co.—Furniture, pianos, merchandise, packing and shipping. Office, 503 14th St.; phone Oakland 3235.

DRAPER & PATMON Draying and Storage Co.—Furniture and piano moving. Phones Oakland 2017, Home A2017. Office, 464 11th st.

LYON Storage and Moving Co.—Packing and shipping. 468 11th St. Phone Oakland 2071.

WE are amply prepared to store your pianos and furniture in iron warehouse at reasonable rates.
F. F. PORTER, 466 8th St. Phone Oakland 1990.

## INVESTMENTS.

FOR SALE—A first-class candy store, centrally located; long lease, cheap rent; all necessary machinery; doing a prosperous business; reasons for selling, failing health of proprietors. Inquire at room 215, Bacon block.

### Marconi Wireless.

FOR SHARES IN THE ENGLISH (PARENT) MARCONI CO. SEE

### Chester B. Ellis

& CO.,
644 GOLDEN GATE AVE., SAN FRANCISCO.

WANTED FOR CASH.
La Zacualpa Rubber Stock.
Oakland Crematory.
Realty Syndicate Certificates.

For Sale—Turlock Irrigation Bonds.
Peoples Water Company Bonds
Santa Cruz Portland Cement Bonds.
Monterey & Pacific Grove R. R. Bonds.
Pacific Coal & Clay Co. Stock.
All at a handsome discount and many desirable investments. W. E. Barnard, 17 Bacon Block.

## LOTS FOR SALE.

A BERKELEY bargain, lot 60x105, 100 ft. Shattuck ave. car; 3½ blocks Ashby station. Owner, 1832 Adeline st.

### Fine Location

$450

Lot 33 1-3x100; close to cars; very easy terms. 583 E. 12th st.

### A Pleasure To Live Here

$25 a Foot,

The best value in the district, on East Oakland Heights; street work, sidewalks, and every improvement; ready to build on; very easy terms. 583 E. 12th st.

FOR SALE—Lot in East Oakland; 65 ft. front, must be sold at once; a bargain. Apply 918 Franklin st. W. Kiatt.

FOR SALE—Lot on Haven st., bet. Peralta and B. Inquire 1250 Waller st., San Francisco.

$35 PER Foot—Fine 60 foot lot in best residence district of East Oakland. See V. D. Stuart, Tribune Office.

## ROOMING HOUSES for Sale.

A. D. ATHERTON,
Business Chance Broker.

| | |
|---|---|
| 7-rm. flat; good furniture; price | $ 600 |
| 10 rms.; rent $45; price | 625 |
| 29-rm. apartment; rent $126; price | 2600 |
| 18 rms.; sunny corner; price | 1000 |
| 22 rms.; lease; rent $75; price | 2300 |
| 7 rms.; rent $40; price | 450 |
| 25 rms.; rent $125; this is an up-to-date house, must be seen to be appreciated; price | 3500 |
| 8 rms and boarding; price | 525 |
| 9 rms., close in; fine location | 600 |
| 59 rms.; in S. F.; lease; price | 3600 |
| 16 rms.; the best of locations; price | 1500 |
| 16 rms.; good transient; price | 2000 |
| 14 rms., rent $65, good buy; price | 1000 |
| 8 rms.; home place; price | 500 |
| 18 rms., housekeeping; price | 750 |
| 30 rms.; this is O. K.; lease; price | 3000 |
| Fruit and vegetable stand; best of locations, rent $90; lease; price | 1000 |
| Grocery and bakery; price | 500 |

Restaurants from $300 up.
A. D. Atherton, 466 8th st., Oakland.

APARTMENT houses, 30 rooms, new, $2500; 20 rooms, $1100; 60 rooms (clearing $400 monthly), lodging house, 18 rooms, $1000. King's, 524 Telegraph ave.

FOR SALE—Best transient house in town. 413 12th st.

FOR SALE—Nicely furnished rooming house of 18 rooms; all filled; selling on account of other business. The Odeon, 715 8th.

### RUDY & SPILKER

Successors to H. C. Decker, 915½ Washington st., cor. 9th; phone Oakland 7794. Rooming-houses, apartment houses, hotels, flats and business chances bought, sold and exchanged.

| | |
|---|---|
| 72 rms., apartment house; a money-maker | 10000 |
| 18 rms., light housekpg.; see this | 700 |
| 27 rms., transient; fine location | 3000 |
| 9 rms.; good location | 750 |
| 9 rms.; can't be beat for | 400 |
| 13 rms.; a good buy for | 850 |
| 18 rms.; new building, new furniture; transient or permanent; a bargain | 1100 |

We have a number of restaurants and business chances for sale; also several good propositions for exchange. To buy, sell or exchange anything, see
RUDY & SPILKER.

$3300 TAKES this splendid rooming house if taken in few days; owner must close up Oakland business to take charge of estate in Nevada and mining interests; 20 large elegantly furnished rooms; now clearing $400 per month; cheap lease, running 3 years; good location for permanent or transient house. Call at once for bargain. Box 882, Tribune.

583 22d st.—8 rooms all rented; must sell before 15th; price $450; rent $40. See this snap.

$1250—40x100, with small building; easily make 4 rooms; street work done; ½ block to San Pablo ave. $250 down; must sell. Phone Piedmont 1768.

## UMBRELLAS—PARASOLS.

A—UMBRELLAS and parasols made, re-covered, repaired, and cleaned. Embroidered parasols a specialty. Whittall Umbrella Factory, 606 San Pablo ave. Phone Oakland 3009. Home A2460.

NARROW GAUGE Umbrella Factory, 405 14th st. Umbrellas and parasols made, repaired, re-covered.

## HOUSES FOR SALE.

CHEAPEST buy in Oakland, $3000; half down; 10-room house rents for $50 per month; will sell furnishings. 801 Campbell st.

FOR SALE—Small house; lot 25x100; close in; $1500. Owner, 803 Brockhurst st.

FOR SALE—New houses, 4 to 6 rooms; price $2000 up; small cash payment; balance same as rent; near transportation. Box 5859, Tribune.

FOR SALE—6-room cottage, modern. Owner, 1461 Broadway. Cottage on Linden st.

FOR SALE—House ten rooms and bath; Union st., near 8th, Oakland. $3500. McKeand, 458 8th, Oakland.

FOR SALE—New house of 6 rooms, dining room, 14x22, 9-foot mantel; bathroom, 8x10; four large closets, barn and graveled driveway; up-to-date house. See owner, 1935 Linden st.

FOR SALE or Rent—New 6-room house; terms; near Willow station, Alameda, No. 1904 Mulberry st.; owner will be at house Monday, Nov. 11. Address 18 Byington ave., opposite 1433 Fillmore, San Francisco.

FOR SALE—$4000; house of two flats, 791 37th st.; lot 53x200 feet; $1500 cash, balance in bank can stand.

### God's Country.

From Lake Merritt To Fruitvale.
We have about 25 special bargains in houses for sale from $550 to $3500.

All on very easy terms. We give our exclusive attention to all property from Lake Merritt to Fruitvale. We have everything that is worth buying in this location. 583 E. 12th st.

MY home, 1426 Linden—A choice 4-room, sunny bungalow, modern and new; leaving Oakland, come quick. Price $2800.

NEW flats, ten minutes' walk to city hall, one block to Key Route station, strictly modern, south front, sunny exposure; low rent, $47.50; leaving, must sacrifice $3900. 907 16th st.

SNAP—Owner leaving town—$3400, new 5-room cottage near Telegraph ave. and 60th, 2 blocks to Key Route; certified checks or clearing certificates accepted. H. M. Cameron, 1058 Bdwy., or 431 61st st., Sundays.

SNAP—Money tight. I need the money—I will sacrifice this beautiful new 5-room cottage; all modern, just finished; in the center of Oakland, 2 blocks from 2 car lines, 3 blocks from Key Route depot, 1 block from school; all street work done; easy terms; price $3000. 3716 Market st., near 38th st. Apply to owner. 873 38th st. Phone Piedmont 899.

### Top Bargain

If you are looking for a good and cheap house don't miss to see this beautiful home of six rooms, bath, two toilets; beam ceiling in dining room; everything as nice and convenient as it can be; fine view over bay, two blocks to Key Route station, one block to cars, lot 40x100, located on Terrace st., bet. 42d and 43d. Owner finishing place now. Address 1308 12th st. Phone Oakland 6917.

$1000—HOUSE 2 rooms and storehouse; fine lot 30 ft. x 125 ft., 1 block from Fruitvale ave. car line; sewer, water, gas. 3131 Champion st.

7-ROOM house for sale; interior elegantly finished, $4200, easy terms. 1463 Chestnut st. Telephone Oakland 3725.

$750 CASH, Bargain—$3400, 5-room cottage, paneled and beam ceiling; 2 blocks to Key Route, near Telegraph and 59th st. Apply owner, E. J. Lloyd, 1112 Broadway.

$2150, BALANCE as rent, close to 14th and Broadway; new five-room cottage, modern; between two car lines. 827 Athens ave., owners.

$150 to $500 down and the balance to suit purchaser will buy you a fine home. Why rent? Rickley & Troughton, 37 Telegraph ave.

## COUNTRY REAL ESTATE.

ALL ABOUT WESTERN CANADA

Cheap lands that produce dollar wheat. Great stock country. Fine opportunities for mixed farming. Government creameries in operation. Finest irrigated land in America for Sugar Beets.
Write for free literature to Ferrier-Brock Co., 18 Geary st., S. F. Gen. Agts Canadian Pacific Ry. Lands.

FOR SALE—COUNTRY REAL ESTATE

$2600—Modern 5-room cottage and bath; high basement; own water works; trees, flowers; large lot, 50x180 fronting on 2 streets; cars one block; reasonable terms; this is a great bargain, worth $3600. Address J. C. Williams, Fruitvale, Cal. Tel. Merritt 3729.

$3850—Elegant 5-room cottage and bath; macadamized street; everything modern; lot 55x150, close to cars; city water, electric lights, gas; fine location; a great bargain. Address J. C. Williams, Fruitvale, Cal. Tel. Merritt 3729.

$7500—Elegant 9-room home and bath; own water works, fruit, flowers; everything modern; barn; close to cars; lot 100x200 ft.; fine street, one of the nicest suburban homes in county; reasonable terms; will greatly increase in value next year. Address J. C. Williams, Fruitvale, Cal. Tel. Merritt 3729.

FOR RENT—Four-room cottage, right on car line. J. C. Williams, Fruitvale, Cal. Tel. Merritt 3729.

FOR RENT—Over 250 acres near Walnut Creek, farming and pasture, well watered; terms reasonable. Inquire Mrs. M. H. Llewellyn, San Ramon, Cal.

$3750.00
Fully equipped farm 15 acres, 18 miles from Berkeley. 7½ acres full bearing trees, variety fruits and nuts. Fine pumping plant, water distributed by pipes over place. 6-room cottage fully furnished. Barn, out-houses, wire corrals, shower bath; 200 chickens, 2 Halstein milch cows, 2 wagons, cart, harness; second cottage for man and family. Should support family from start. $500.00, bal. to suit buyer. Call at Room 231 Bacon Bldg., Oakland, or address owner.

## FRUITVALE REAL ESTATE.

### HOME INVESTMENT CO.

1022 FRUITVALE AVE., FRUITVALE. PHONE MERRITT 440.

$2350—Five-room house; bath; lot 50x100; barn; chicken houses; fruit trees and flowers; terms.

$3000—Bungalow of 6 rooms; modern; up-to-date; lot 31½x120; near Boulevard; 8 minutes to local trains; terms.

$2500—Bungalow, 4 rooms; modern; adjoining the above; lot 32½x120; terms, $600 cash, balance easy.

$2200—Four-room cottage, new and modern; lot 50x110; high elevation; easy terms.

$1650—Four-room bungalow; city and well water; lot 50x175; 1 block from car line; easy terms; this is a snap.

A fine lot, 1 block Fruitvale ave. car line; high and dry; lot 50x154; price $1000.

Lot 52x129; high elevation; 10 minutes to local trains; price $750; terms, $350 cash.

BARGAIN—6-room bungalow; lot 50x125; this pretty, high-class residence to be sold for part cash, bal. $19 month. See owner, 2603 Peralta ave., Fruitvale.

NEW modern 5-room cottage; lot 35x114; terms; price $2500. Owner at job, 3129 Elmwood ave., Fruitvale.

$1,400—Four-room bungalow; large lot; easy terms. Draper, 464 11th st., Oak.

## FITCHBURG REAL ESTATE.

FOUR lots, 34x105 for $1000, or one single, $300; on Hayward car line, close to Fitchburg; terms to suit owner. 2133 Eagle ave., Alameda.

## AUTOS FOR HIRE.

RAINIER, 7-passenger, best service; a trial solicited. Stand southeast corner 12th and Broadway, or Central Garage. Phone Oakland 3523. Driver, W. M. Kreiss.

## MINES AND MINING.

GRAVEL mine, a hydraulic proposition; will go 50c to the yard. 260 acres. Address box 4913, Tribune.

## REAL ESTATE.

### GOOD LOTS.

$25 CASH, $5 MONTHLY
Northwest corner; street work done; near local train; high and grammar schools. Price $700.

$30 CASH, $5 MONTHLY
Lot 40x100, adjoining new building costing $2500; street work done. Price $725.

$50 CASH, $5 MONTHLY
12 lots 25x125, in one piece, 150x256; just half price; lots close to this avenue selling for double. Price $1000.

$40 CASH, $5 MONTHLY
Lot 165x100x31.80; street work done; near local train, electric cars, schools, etc. Price $1200.

$50 CASH, $6 MONTHLY
Corner on Boulevard, few minutes to local train and schools, electric cars; everything is here; 52 28x125.45. Price $1650.

$60 CASH, $8 MONTHLY
Elegant business corner, opposite post-office; splendid opportunity; 50x100. Price $700.

Call or send for circular
458 9th st., near Bdwy., Oakland.
H. Z. JONES, Owner

### THE NEW HOME CO.

Having sold out my real estate office and business on Fruitvale avenue, I have opened a new office on the corner of 23d st. and 25th ave., under the name of The New Home Co. We shall give special attention to sale and rental of property in East Oakland, Fruitvale, Dimond and Melrose, and assist those who are looking for new homes. We are thankful to our old patrons and friends and ask them and all to give us a call. List your property with us. Fruitvale cars from 12th and Broadway pass right by our office.
THE NEW HOME CO.
Per W. T. Fleenor.

### $3000 $3000 SNAP $3000 $3000

Five-room cottage in Piedmont. High basement; lot 40x142. Fine marine view. One block to car line; may be bought on easy terms. 724

O. E. HOTLE & CO.
Realty, Bonds & Finance Co., Inc., Consolidated
1172 Broadway, cor. 14th st., Oakland. Phones—Oakland 35, Home A 2567. Automobile Service.

### Home in Lake District

8-room house on Lake Boulevard. Value $10,000. Just finished. Very swell home. Make offer to owner. Room 54, 906 Broadway.

CLARENCE FOGG & SON
478 10th st.
We own an elegant cottage of 5 rooms on Orchard st., close to Broadway; a corner; everything complete. Come and see us. Terms reasonable.
Tel. Oakland 2897.

CLARENCE FOGG & SON.
478 10th st.
We are just completing one of the swellest houses in Bella Vista Park, at the head of 12th ave. and East 28th st. Nothing finer in that location. Fine view of all the surrounding country and San Francisco; large lot. Terms.
Telephones—O. 2897, Merritt 2778.

A NICE lot in East Oakland close to 13th ave. local for $750; one-third cash and easy payments. Gray, 406 12th st.

A LOT 25x133, near the 22d and Adeline st. station of the Key Route for $550; small payments. Gray, 406 12th st.

WANTED—Corner lot at least 75x100; must be bargain. H. E. G. P. O. box 256.

## REAL ESTATE.

### $4200

$1500 down, bal. easy payment for a modern house, 7 rooms and bath. This property is new and cannot be duplicated for less than $4750. Easy to car lines and local. You cannot do better than investigate this.
W. A. WHITAKER,
Contractor and Builder.
Phone Merritt 3767 evenings at 6:30.

### Two Bargains

$3000—Two-story new house, seven large sunny rooms; close to Key Route and Telegraph ave.; lot 35x100. The convenience of the location will add a thousand dollars to its value within a year. Only $1500 required to swing it.

$4000—Two-story new house, six large rooms, reception hall, combination fixtures and well plumbed; lot 40x100. This is close to school, car lines and Key Route; street work and sidewalks complete. Terms $1000 down and $30 per month, including interest.

### Lessig & Mason

1234 Broadway

### Wiggins & Harrod

55th and Telegraph

REAL BARGAINS

$690 up—Come early and don't miss this, as they won't last long at this price. Lots 40x100; close to Key Route and Claremont ave.; any reasonable terms.

$1250—50x150; one block from Telegraph ave. and Idora Park; terms.

$1600—50x103, on north side of Claremont ave.; includes all street work; very easy terms.

$750—60x150 and well built 9-room house in fine location on Telegraph ave.; the lot is worth the price asked; terms to suit.

### TO LET

Elegant 14-room house and large stable or garage; fine grounds, 100x125; suitable for sanitarium or boarding-house; corner, on 18th and Grove sts.

Large 16-room house; stable room for 10 head of horse and 50 tons of hay; large grounds; 140 Claremont ave., opposite 55th st., and 1 block east of Telegraph ave.

TWELVE AND ONE-HALF ACRES.
As a whole or part; spur track can be gotten; on San Pablo ave., bet. 45th and 47th sts.

THE LLOYD & STEIN CO.,
458 Ninth St.

### A SNAP

In Peralta Heights
$6000

Two-story, 8-room house; elevated lot, 90x136; on Athol avenue; 5 minutes from 12th and Broadway; near three car lines.

Price $6000
J. H. MACDONALD & CO.
1052 Broadway

## PERUSE THIS LIST

IT PRESENTS SOUND HOME AND INCOME INVESTMENTS

$10,500—Beautiful Vernon Heights residence 10 rooms; conveniently arranged; fine view; lot 61x117; profusion of choice plants and roses; must be seen to appreciate value and arrangement.

$7800—Two pair nearly new flats, just the size that always rent; near the 22d st. Key Route depot; rents for $95 per month; had 27 applications in two days when one flat was vacant; owner leaving city; will take bank book or certified checks in payment.

$6000—Modern store and living rooms in rear and 5-room flat above; under partial lease; rents $60 per month; a splendid corner, near close-in junction of San Pablo ave.

$4750—Modern bungalow 6 rooms; 2 mantels; beamed ceiling; high basement; gas and electricity; parlor 14x26; lot 45x113; 1 minute's walk to Key Route station; on main thoroughfare; owner called suddenly East and anxious to sell.

$4500—A bargain: 2-story house 9 rooms, attic; terraced lot, 50x146; superb view; on easy elevation, in vicinity of fine homes.

$3500—Modern cottage 6 rooms, bath; terraced lot, 45x111; on upper 10th ave.; $1000 cash, balance arranged; a pretty little home in fine location.

$2250—A special bargain; modern 5-room cottage, bath; hot and cold water; washtrays; high basement, floored, street work complete; north side; rents $20; near East Oakland local station. MUST BE SOLD.

$1850—Owner in East needs money; neat, hard finished cottage 4 rooms; high basement; rents $20; A1 tenant; near 29th st.; this is good.

### Laymance Real Estate Co.

460-462 8th St., Oakland

# Athens Park

## (FITCHBURG)

Situated near the San Leandro electric line, and only one mile beyond the limits of Fruitvale.

Fitchburg is closer to Oakland than Elmhurst, where the prices of similar lots are much higher in price, and with the advent of the Western Pacific, the many improvements going on, and the size of the place at the present time, bids fair to become the largest town east of Oakland.

A ten minute service now obtains on the electric line and the Southern Pacific has practically a local service.

Five cent fare (on commutation tickets) between Oakland and Fitchburg.

## Prices of Lots in Athens Park, $200 and up; $25 down and $10 per month.

Athens Park has excellent schools, good streets, cement sidewalks, provision and merchandise stores, churches, beautiful foliage, lots of sunshine and no fogs.

Salesman on the tract from 10 to 4 Sunday.

Take San Leandro, Hayward or Elmhurst car and get off two blocks beyond the Lockwood school.

# The Geo. W. Johnson Co.

411 SAN PABLO AVENUE

Phone Oakland 8627

## LOST AND FOUND.

LOST—A chamois bag, containing 2 plain wedding rings and $5 in gold. Return to 1708 Webster. Reward.

LOST—Between Hunter's Inn and Broadway, lady's fur; also a Shamrock pin, initials E. J. V. $25 reward return to 31 8th st.

LOST—Nov. 8, two razors. Finder please return to 520 San Pablo ave., Oakland, and receive reward.

LOST—Thursday night on Telegraph car, silver Mizpah bracelet; E. to F.; reward. 3808 Market st.

LOST—A breast pin in shape of lion's head, diamond in mouth; vicinity of 8th and Adeline. Return 917 Adeline. Reward

LOST—On San Pablo or Tel. ave., a black Morocco pock tbook containing papers of value to none but owner. Finder return to 3601 Tel. ave., or phone Piedmont 275. Reward.

LOST—Brown fur boa, two heads and two tabs with tails. Finder return to A. P. Holland, 808 Broadway and receive suitable reward.

LOST—Wednesday eve., bet. Ebell Hall and Newman's gold nugget stick pin. Return Gunst Cigar Store, 14th, bet. Bdwy. and Washington

LOST—A small handbag containing a watch, which was a gift from a dead relative, liberal reward. 529 Pacific ave., Alameda

LOST—Friday, Nov. 8, on road between Oakland and Fruitvale, a mink boa. Return to 827 Taylor ave., Alameda. Liberal reward

LOST—English setter pup, black spot on back and eye; liberal reward. 612 Broadway

LOST—Sunday evening, November 3, string of gold beads, between Berkeley and Linda Vista Terrace, on Telegraph ave. or Oakland ave car line; valued highly by owner. Liberal reward if returned to Herald office

When you find a lost article, advertise it here—and thus restore it to the owner or establish your own title to it!

$50.00 REWARD for return of solitary diamond ring lost in or near Touraine Hotel. Tuesday night. Communicate with S. D. Balch, Los Gatos, Cal. No questions asked

## MASSAGE.

A LADY wants select patrons for manicuring. Parlor 5, 509 10th.

ENID MAURICE, massage. 913 Broadway, room 2.

LOU CARTER—Alcohol massage. 913 Broadway, rooms 3 and 4

MAGNETIC massage and baths. 526 9th st., 1 to 10 p. m. Bell left of door

MISS CLIFFORD—Alcohol massage. 419 6th st., suite 1

MME MONTAGUE—Genuine magnetic massage and electric treatment for both sexes, select patrons only. 955½ Washington st. (first floor), room 40.

MISS Wilson and Miss Lewis, genuine tub baths and manicuring. 360 8th st. Hours 12 m. to 11 p. m.

MISS HASTINGS, alcohol massage. Pacific House, 861 Washington, room 2

MISS BELLE GRANT—Now at 727 Geary st., S. F. Baths and massage

1167 Jefferson, bet. 13th and 14th—Suite 7; tub baths, massage. Formerly 530 13th.

## AUTOS.

AA—'06 FORD 4 cyl. Runabout; snap..$500
2 cyl. Pope Toledo, seats 5; buy........$400
Tribune Runabout; top; bargain......$325

PHENIX AUTOMOBILE EXCHANGE, 45th st. and San Pablo ave., Oakland

ATHENS Garage—A specialty of stabling, washing and polishing; fire-proof; convenient, expert repairing. We invite inspection. Cor. 38th and Telegraph ave. Wm. Towns, prop.

FOR SALE $800 light touring car, removable tonneau, shaft drive, top, full equipment, less than 1 year old. Box 4963, Tribune

FOR SALE—Stevens-Duryea in good condition; will sell cheap if taken at once. Apply at Keystone Garage, 22d and Telegraph ave.

JONES AUTO CO.—Second-hand machines bought and sold. 20th and Telegraph

MITCHELL runabout, 1907 model, fully equipped, used only short time, and in Class A condition, for sale cheap for cash, or will exchange for real estate. Box 4908, Tribune

## FOR EXCHANGE.

FOR SALE or Exchange—Old cottage, 5 rooms, high basement, lot 30x100 ft., near Tel. ave., will sell for small cash payment, bal. monthly or will exchange for business of any kind. Full particulars box 5071, Tribune

TO EXCHANGE—A finely bred Scotch Collie 6 months old, for Cocker Spaniel puppy. C. S. Einter, 1780 9th ave., E. Oakland

## PROPERTY WANTED.

I WANT a small house in East Oakland of about 4 rooms; $200 to $500 down, balance like rent. R. O. W., station B, East Oakland

I HAVE $1500 to pay down on a cottage or house, must be reasonable. Box 4898, Tribune

—WANTED—

To buy—About 20 acres land near the city with railroad facilities (Spur Track); also water facilities if possible. Submit full particulars by letter to
H. S. WHITE MACHINERY CO.,
9th and Bryant sts., San Francisco, Cal.

WANTED—4 or 5-roomed cottage, $100 to $300 down according to location, and balance monthly payments. Owners only. Box 792, Tribune

WANTED—Pair of new 5 and 6-room flats around the Key Route or 8 or 9-room house, can pay $2000 cash and bal. monthly. Phone Oakland 5047 or call on THE NATIONAL REALTY CO., 902 Broadway

## PHOTO SUPPLIES.

JUST received, fresh lot of films, all sizes; also new styles in film cameras. Western Photo Supply Co., 750 Ellis st., San Francisco

**$4500**

New 7-room bungalow; near car line, fashionable district in East Oakland; extra well built; driveway; high basement; lot 35x120; terms. (5199)

**AUSTIN**
1018 BROADWAY.

**NOTICE OF TIME SET FOR PROVING WILL, ETC., AND APPLICATION FOR LETTERS OF ADMINISTRATION WITH WILL ANNEXED.**

In the Superior Court of the County of Alameda, State of California.

In the matter of the estate of George Lahr, deceased.

Notice of time set for proving will, etc., and application for letters of administration with will annexed.

Notice is hereby given, that a petition for the probate of the will of George Lahr, deceased, and for the issuance to Caroline Lahr of letters of Administration with the will annexed has been filed in this Court, and that Monday the 11th day of November, A. D. 1907, at 10 o'clock A. M. of said day, at the Courtroom of Department No. 4 of said Court, at the Court House in the City of Oakland, in the County of Alameda, has been set for the hearing of said petition, when and where any person interested may appear and contest the same, and show cause if any they have why said petition should not be granted.

Dated October 29th, 1907.
JOHN P. COOK, Clerk.
By A. A. ROGERS, Deputy Clerk.
W. J. HENNESSEY, Attorney for Petitioner, 967 Broadway, Oakland, Cal.

BEST service, best workmen, best prices, at Tribune Job Printing Dept., 8th and Franklin sts.

**NOTICE OF TIME SET FOR PROVING WILL, ETC.**

In the Superior Court of the County of Alameda, State of California.

In the matter of the estate of Herman Krohnke, also known as Herman Kronke, deceased.

Notice of time set for proving will, etc.

Notice is hereby given that a petition for the probate of the will of Herman Krohnke, also known as Herman Kronke, deceased, and for the issuance to John T. Meinert and Richard A. Kronke of letters testamentary thereon, has been filed in this Court, and that Monday, the 11th day of November, A. D. 1907, at 10 o'clock a. m. of said day, at the Courtroom of Department No. 4 of said Court, at the Court House in the City of Oakland, in said County of Alameda has been set for the hearing of said petition and proving said will, when and where any person interested may appear and contest the same.

Dated October 28, 1907.
JOHN P. COOK, Clerk.
By WM. ZAMBRESKY, Deputy Clerk.
S. C. SCHEELINE, Attorney for Petitioner, 417 Montgomery street, San Francisco.

**North German Lloyd.**

FAST EXPRESS SERVICE.
PLYMOUTH—CHERBOURG—BREMEN

K. Wm..Nov.26, 10 am.|Cecilie (new) ..Feb. 4
Kronprinz, Dec.3, 2 pm.|K. Wm. II ......Feb. 18
Cecilie(n)Dec.10, 10am.|Cecilie (new) ..Mar. 3
Kronprinz ......Jan. 7|K. Wm. II ....Mar. 17

TWIN-SCREW PASSENGER SERVICE.
PLYMOUTH—CHERBOURG—BREMEN
10 A. M.

*Gneisenau ....Nov. 14|*Rhein ..........Dec. 12
*Main ..........Nov. 21|*Gneisenau ....Dec. 19
**Barbarossa ..Nov. 28|*Main ...........Dec. 26
**Kurfuerst ....Dec. 5|**Barbarossa ....Jan. 2
*Bremen direct. **Cherbourg and Bremen.

MEDITERRANEAN SERVICE.
GIBRALTAR—NAPLES—GENOA, AT 11 A. M.
CONNECTING AT GIBRALTAR FOR ALGIERS

K. Luise .......Nov. 16|K. Luise ..........Jan. 4
K. Albert .......Nov. 30|P. Irene ..........Jan. 11
*Neckar .........Dec. 4|**K. Albert ......Feb. 8
Friedrich ........Dec. 7|Friedrich .........Jan. 25
*Omits Genoa.

Around the World Tours
EAST AND WEST
N. G. LLOYD EXPRESS LINE
Marseilles—Naples—Alexandria.
GERMAN—MEDITERRANEAN—LEVANT LINE
Marseilles—Genoa via Naples to the Levant
ROYAL ROUMANIAN MAIL STEAMERS
Constanza—Constantinople—Smyrna—Alexandria
North German Lloyd Travelers' Checks Good All Over the World.
OELRICHS & CO., 5 Broadway, N. Y.
ROBERT CAPELLE, G. A. P. C., 250 Powell St., near Geary St., and opposite St. Francis Hotel.

**SOUTHERN PACIFIC**

DEPARTURES and ARRIVALS
**OAKLAND**

Trains are due to arrive and leave —AT— SIXTEENTH-STREET STATION

| Leave— | October 5, 1907. | —Arrive |
|---|---|---|
| 7:34a | —Richmond, San Pablo, Port Costa, Benicia, Davis, Sacramento, Roseville, Marysville, Chico, Red Bluff, Dunsmuir, Elmira, Vacaville, Rumsey — Davis, Marysville, Oroville ........... | 7:54p |
| 8:10a | —Vallejo, Santa Rosa, Napa, Calistoga, Martinez, Concord, Danville. Stage from Calistoga to Geysers and all Lake County points ........................ | 5:59p |
| 8:37a | —Shasta Express—Benicia, Davis, Williams, Bartlett Springs, Redding, Shasta Springs, Portland—Tacoma, Seattle, Spokane | 5:50p |
| 8:55a | —Port Costa, Martinez, Antioch, Byron, Tracy, Lathrop, Modesto, Turlock, Merced, Fresno, Tulare, Bakersfield .......... | 4:05p |
| | Stockton, Newman, Los Banos, Kern, Visalia, Porterville .... | 4:05p |
| 9:07a | —Atlantic Express—Sacramento, Truckee, Reno, Hazen, Tonopah, Goldfield, Palisade, Ogden, Salt Lake City ............. | 6:53p |
| 10:11a | —Stege, Richmond, San Pablo, Pinole, Rodeo, Vallejo Junction, Martinez ................... | 6:08p |
| 10:45a | —Overland Limited — Ogden, Cheyenne, Omaha, Chicago.... Salt Lake City, Denver, Kansas City, Chicago ............ | 7:50p |
| 10:54a | —Los Angeles Passenger—Richmond, Port Costa, Byron, Modesto, Fresno, Bakersfield, Los Angeles, Hanford, Visalia and Southern California points.... | 8:50p |
| 12:04p | —Vallejo, Mare Island, Napa.... | 10:57a |
| 3:31p | —Richmond, Pinole, Benicia, Elmira, Vacaville, Dixon, Sacramento, Davis, Woodland, Marysville, Oroville ......... | 10:08a |
| 3:53p | —Fresno Passenger — Crockett, Martinez, Byron, Tracy, Lathrop, Modesto, Merced, Fresno | 11:34a |
| 4:14p | —Portland Express — Richmond, Benicia, Davis, Woodland, Colusa Junction, Willows, Redding, Shasta Springs, Portland | 8:15a |
| 4:20p | —Vallejo, Santa Rosa, Napa, Calistoga, Martinez, Danville, San Ramon .................. | 8:55a |
| 4:57p | —China and Japan Fast Mail—Ogden, Pueblo, Denver, Kansas City, St. Louis, Chicago.. Port Costa, Stockton, Sacramento, Humboldt, Winnemucca, Elko ........................ | 12:12p |
| 5:35p | —The Owl Limited—Newman, Los Banos, Fresno, Bakersfield, Los Angeles .................. | 8:14a |
| 6:15p | —El Dorado—Vallejo, Benicia, Suisun, Sacramento ........ | 10:57a |
| 6:57p | —Fast Mail — Ogden, Cheyenne, Omaha, Chicago ............. | 12:12p |
| 7:37p | —Sacramento, Auburn, Colfax, Truckee, Lake Tahoe, Reno, Sparks, Hazen, Tonopah, Goldfield ......................... | 6:34a |
| 7:37p | —Stege, Richmond, Pinole, Vallejo, Crockett—Sunday only.... | 10:57a |
| 8:57p | —Oregon Express — Port Costa, Benicia, Suisun, Sacramento, Lincoln, Wheatland, Marysville, Chico, Red Bluff, Shasta Springs, Portland, Klamath Falls—Tacoma, Seattle, Spokane ........................ | 8:03a |
| | (FIRST STREET, NEAR BROADWAY.) | |
| 7:47a | —San Leandro, Lorenzo, Hayward, Decoto, Niles, Irvington, San Jose ................... | 6:00a |
| | Connects at San Jose with | |
| 7:37a | —The Coaster — Gilroy, Faparo, Castroville, Salinas, Paso Robles Hot Springs, San Luis Obispo, Santa Barbara, Los Angeles—Del Monte, Monterey, Pacific Grove—Lompoc ............... | 9:30a |
| 8:15a | —Niles, Pleasanton, Livermore, Tracy, Lathrop, Stockton ...... | 6:54p |
| 8:58a | —Mt. Eden, Alvarado, Newark, Centerville, San Jose, Los Gatos, Wright .................. | 8:14a |
| | Connects at Santa Clara with | |
| 8:58a | —San Luis Obispo Passenger — San Jose, Gilroy, Salinas, Paso Robles Hot Springs, San Luis Obispo—Hollister—Santa Cruz, Boulder Creek, Del Monte, Pacific Grove ..................... | 6:09p |
| 9:39a | —Niles, San Leandro, Pleasanton, Livermore, Stockton, Lodi, Sacramento, Red Bluff ...... | 8:32p |
| 9:39a | —Oakdale, Senora, Angels ..... | 8:32p |
| 1:35p | —San Leandro, Lorenzo, Hayward, Halvern, Decoto, Niles, Irvington, Warm Springs, San Jose | 7:00a |
| 2:20p | —Mt. Eden, Alvarado, Newark, Santa Clara, San Jose, Gilroy — Watsonville, Santa Cruz — Boulder Creek—Del Monte, Pacific Grove ................. | 6.09p |
| 3:50p | —San Leandro, Hayward, Niles, Irvington, San Jose ......... | 9:50a |
| | Connects at San Jose with | |
| 3:35p | —Sunset Express—El Paso, San Antonio, Houston, New Orleans, Washington, D. C., New York—Chicago and St. Louis Special Sleeper for Kansas City, St. Louis, Chicago—Salinas, Paso Robles, Hot Springs, Santa Margarita, San Luis Obispo, Guadelupe, Surf, Santa Barbara, San Buenaventura, Oxnard, Burbank, Los Angeles ........... | 2:03p |
| 4:35p | —Niles, Pleasanton, Livermore, Tracy, Lathrop, Stockton, Lodi, (arrive via Martinez at Sixteenth-street depot) ......... | 9:50a |
| 5:15p | —San Leandro, Lorenzo, Hayward, Decoto, Niles, Sunol, Pleasanton, Livermore ............. | **7:50a **11:03a |
| 5:35p | —Mt. Eden, Newark, Centerville, Santa Clara, San Jose, Los Gatos, Wright ................ | 8:04p |
| 5:55p | —San Leandro, Lorenzo, Hayward, Decoto, Niles, an Jose ...... | 7:00a |
| 6:55p | —San Leandro, Lorenzo, Hayward, Decoto, Niles, San Jose ...... Connects at San Jose with | 6:09p |
| 6:15p | —San Leandro, Lorenzo, Hayward, Decoto, Niles, Sunol, Pleasanton, Livermore .......... | *7:50a **11:03a |
| 8:35p | —Mt. Eden, Newark, Centerville, Santa Clara, San Jose, Los Gatos, Wright .............. | 5:04p |
| 8:35p | —New Orleans Express—San Jose, Sargent, Salinas, Paso Robles, Hot Springs, Santa Barbara, Los Angeles, El Paso, San Antonio, Houston, New Orleans, Washington, New York—Castroville, Del Monte, Monterey, Pacific Grove—Lompoc ................ | 8:00a |
| 9:24p | —Saturdays only—Hunters train—San Jose and way stations.. | 7.48p |

OAKLAND HARBOR FERRY
(Leaves foot of Market street)
6:00, 7:00, 8:00, 9:00, 10:00, 11:00 a. m. 12:00, 1:00, 2:00, 3:00, 4:00, 5:00, 6:00, 7:00, 8:00, 9:00 p. m.
(Leaves foot of Broadway)
6:00, 7:00, 8:00, 9:00, 10:00, 11:00 a. m. 12:00, 1:00, 2:00, 3:00, 4:00, 5:00, 6:00, 7:00, 8:00, 9:00 p. m.
Last boat Sunday 10:30 p. m.

SOUTHERN PACIFIC STEAMER SERVICE—From San Francisco.

*1:00p—Collinsville, Rio Vista, Isleton, Walnut Grove, Vorden, Courtland, Sacramento. From south end Ferry building .......... *2:00p

*Sunday excepted.
**Sunday only.
ALL TRAINS DAILY—Unless Otherwise Noted

# STANFORD IS IN THE LEAD

PALO ALTO, Nov. 9.—The first half is still in progress, but the score stands 5 to 0 in favor of Stanford.

# AUTOGRAPH VALUE RISES

### Collector Affirms That Signature of ex-Presidents Will be Worth Great Sums.

ELDORA, Ia.—In the opinion of Curator Charles Aldrich of the Iowa Historical Society, the price of autograph manuscripts is constantly advancing, especially those of any of the Presidents.

"I have a number of manuscripts of Lincoln that will be worth $500 each within the next quarter of a century, and by the middle of the century manuscripts of men of that position and character will be worth fabulous sums," the veteran collector said.

"I have autograph manuscripts of all the Presidents except Zachary Taylor and Andrew Johnson. Both of them, you know, were more or less illiterate and did not write much themselves. They were rather careful to keep their hands off paper. I suppose for that reason about all a collector can find of their chirography is in signatures to letters."

Through G. F. Parker, who is a former Iowan, Mr. Aldrich has found a rich bit of President Cleveland's manuscript consisting of seventeen pages in the copperplate hand of the only living ex-President.

"In the time of Daniel Boone," Mr. Aldrich concluded, "only the pen was used. Since there were none of the modern improvements men were at leisure to write extensively and they did it. I speak of Boone for the reason that Professor Draper of the historical department of Wisconsin University collected every piece of manuscript of that pioneer and had the market 'cornered,' so to speak."

## JOB COMES JUST AS MAN COMMITS SUICIDE

PITTSBURG.—Soon after Professor Milton Weatherby committed suicide here, because of financial worry, it was learned that he was eligible for a $2000 city job. The professor had taken an examination for secretary of the City Service Commission, and was rated so high that he might have received the appointment had he lived.

Mrs. Weatherby has been supporting the family recently by working in a department store. The professor tucked his 1-year-old son in his cradle, rocked him to sleep and then took carbolic acid.

The Weatherbys lived at 5943 Elder street. Weatherby was 30 years old and the son of a Methodist Episcopal minister at Haddonfield, N. J. He was a graduate of Johns Hopkins and had taught at Dickinson College, and until one year ago at the Central High School here.

**NOTICE.**

Notice is Hereby Given, that we, the undersigned, do hereby certify that we are partners transacting business in this State, at the City of Oakland, County of Alameda, under the firm name and style of NEW CALIFORNIA DYEING AND CLEANING WORKS COMPANY.

That the names in full of all the members of such copartnership are, Harry Ring, and Arthur A. Victory, and that the places of our respective residences are set opposite our respective names hereto subscribed

HARRY RING,
Name.
1061 West St., Oakland.
Residence
ARTHUR A. VICTORY,
Name.
1512 4th Ave., E. Oakland.
Residence

**SUMMONS.**

In the Superior Court of the County of Alameda, State of California.
No. 25,745—Department 1.
MARTHA PROUSE, Plaintiff,
vs.
HARRIS M. PROUSE, Defendant.

Action brought in the Superior Court of the County of Alameda, State of California, and the Complaint filed in said County of Alameda in the office of said clerk of said Superior Court.

Reed, Black & Reed, Attorneys for Plaintiff, 1104-8 The Union Savings Bank Bldg., Oakland, Cal.

The People of the State of California send greeting to Harris M. Prouse, Defendant:

You are hereby required to appear in an action brought against you by the above named plaintiff in the Superior Court of the County of Alameda, State of California, and to answer the Complaint filed therein within ten days (exclusive of the day of service) after service on you of this Summons, if served within this County, otherwise within thirty days.

The said action is brought to obtain a decree of this Court dissolving the bonds of matrimony heretofore and now existing between plaintiff and defendant, and for such other relief as the Court may seem proper, special references being made to the Complaint on file herein for further particulars.

And you are hereby notified that if you fail to appear and answer the said Complaint, as above required, the said plaintiff will apply to the Court for the relief demanded in said Complaint and for such other relief as to the Court may seem proper.

Given under my hand and the Seal of the Superior Court of the County of Alameda, State of California, this 13th day of August, in the year of our Lord, one thousand nine hundred and seven.

(SEAL.) JOHN P. COOK, Clerk.
By A. A. ROGERS, Deputy Clerk.

**NOTICE TO CREDITORS.**

In the Superior Court of the County of Alameda, State of California.

In the matter of the estate of Mark Fowden, deceased.

Notice is hereby given by the undersigned, administratrix of the estate of Mark Fowden, deceased, to the creditors of and all persons having claims against the said deceased, to exhibit them, with the necessary vouchers, within four months after the first publication of this notice, to the said administratrix, at the offices of her attorneys, viz: 1003½ Broadway, Oakland, Cal., which said office the undersigned selects as her place of business in all matters connected with said estate of Mark Fowden, deceased.

PARNEL FOWDEN,
Administratrix of the estate of Mark Fowden, deceased.
Dated, October 26, 1907.
JAMES G. MAGUIRE and A. C. SWALLEY, Attorneys for Estate, 1003½ Broadway, Oakland, Cal.

**NOTICE TO CREDITORS.**

Estate of Walter Robins, deceased.

Notice is hereby given by the undersigned administrator of the estate of Walter Robins, deceased, to the creditors of and all persons having claims against the said deceased, to exhibit them with the necessary vouchers within ten (10) months after the first publication of this notice to the said administrator at the office of H. L. Breed, 861 Broadway, Room 1, Oakland, California, which said office the undersigned selects as his place of business in all matters connected with said estate of Walter Robins, deceased.

JOHN H. ROBINS.
Administrator of the estate of Walter Robins, deceased.
Dated, Oakland, October 26, 1907.
H. L. BREED, Attorney for Administrator

# CORNELL WINS GAME

### Beats West Point on the Football Field by Score of Twelve to Ten.

WEST POINT, Nov. 9.—In the second half Walders kicked to Bever in the thirty yard line. In an exchange of punts the ball was kicked out to Cornell's twenty yard line.

Mountford took Morris' place for West Point with the ball on Cornell's twenty-yard line.

Philoon blocked, Walders kicked and went over the line for a touch down. Beaver kicked the goal.

Score—West Point 10; Cornell 6.

Final score—Cornell, 12; West Point, 10.

CAMBRIDGE, Nov. 9.—Final score: Carlisle 23; Harvard 17.

Final at Princeton—Princeton 14; Amherst, 0.

Final at New Haven—Yale, 22; Brown, 0.

Final at Annapolis—Baltimore, 18; Navy, 0.

Final at Bethlehem, Pa—Lehigh, 34; University of New York, 0.

Final at Pittsburg—Western University of Pennsylvania, 10; University of Virginia, 0.

Final at Gettysburg—Gettysburg, 12; Ursinus, 0.

# FOOTBALL ON MANY FIELDS

University of Pennsylvania (first half), 10; Pennsylvania State College, 0.

NEW HAVEN, Nov. 9.—Final score. Yale (freshmen), 22; Princeton (freshmen), 6.

ANNAPOLIS, Nov. 9.—First half. Swarthmore, 10; Navy, 0.

PRINCETON, Nov. 9.—First half. Princeton, 4; Amherst, 0.

## ATUHORITIES DESTROY OLD TRAMP HEAVEN

DES MOINES, Ia.—Hoboes' Heaven, for years the gathering place of the tramps of the United States, is soon to be a thing of the past. The "Heaven," which is known as the clearing house of tramps, is to be wiped out by the police and sheriffs of Omaha and Council Bluffs, acting in conjunction.

The camp, which is just outside the boundaries of Council Bluffs, is on a little island between States of Nebraska and Iowa. It was on that account that the tramps have maintained their paradise without interruption from the authorities. The camp has attained national reputation among box-car travellers and is an ideal place for a tramp camp.

Situated close to Big Lake, with plenty of shade trees and fine grass, and by the side of the great freight yards where trains on sixteen railroads pass hourly day and night, the Weary Willies who tire of the road may rest there a few days in peace, while those of the species who have already recuperated may catch a freight and go on their way without much trouble.

The tramps have constructed a huge fireplace and provided necessary articles for kitchen use. It is a rigid rule that none of these utensils are to be carried from the place, but all are to be left for the free use of any tramp who may be in camp. For sleeping purposes there are hundreds of empty box cars in the yards nearby and they may find a sleeping place any time of the day or night, or take a train out if they tire of the restful atmosphere of the Hoboes' Heaven.

# STILL AFTER E. H. HARRIMAN

### Will Try to Compel the Railroad Magnate to Answer.

NEW YORK, Nov. 9.—Efforts to compel E. H. Harriman to answer the questions propounded to him last spring by the Interstate Commerce Commission concerning the Chicago and Alton Railroad will be renewed next Wednesday.

C. A. Severance, of counsel for the commission, has arrived here. He will appear next week before Judge Hough in the United States Circuit Court, where he will argue in behalf of the petition, which asks that the financier be compelled to answer the inquiries.

Mr. Harriman refused to answer when asked whether he owned any of the Alton stock sold to the Union Pacific, on the ground that this was not within the province of the inquisitors.

# NEW SERVICE IN SKYSCRAPERS

### Here is an Invention That Promises to Revolutionize Things.

CHICAGO, Nov. 9.—An invention which, it is asserted, will revolutionize elevator service in sky-scraper buildings, causing a saving of space worth from $50,000 to $250,000 a year, in augmenting rents and doubling the efficiency of the average elevator plant, will be installed soon by Architect Jarvis Hunt in several of the largest office structures in Chicago and New York.

The key to the invention is the operation of the elevators in one shaft. With the practical device to be used as equipments for the cars, the running of two elevators in one shaft appears to be just as safe as the running of one elevator car at present in the great skyscraper buildings of the world's most progressive cities.

"We will take for example a building of twenty stories," said Mr. Hunt yesterday in explaining his invention. "The express elevator is at the first floor, [illegible] beneath it in the basement, not loading. As soon as the express or upper elevator is loaded it leaves and makes its first stop at the tenth story. Meanwhile, as soon as the express elevator has left the first floor the elevator from the basement comes up to the first floor and is loaded, and it leaves the first floor at the same time the express elevator leaves the tenth. Now, they both travel up ten floors and serve locally, then both travel down ten floors, serving locally. The positions then are, Express elevator at tenth floor, local at first. While the express elevator is descending from the tenth floor to first the local elevator unloads at the first floor and drops into the basement, then the express elevator unloads at the first and the same process is repeated.

**A BARGAIN.**

He—Miss Hunt, I love you, but now I dare not dream of calling you mine. Yesterday I was worth $10,000, but today, by a turn of Fortune's wheel I have but a few paltry hundreds to call my own. I would not ask you to accept me in my reduced state. Farewell forever.

She (eagerly)—Good gracious! Reduced from $10,000 to $100! What a bargain! Of course I'll take you. You might have known I couldn't resist.

**MACDONOUGH THEATER**
Chas. P. Hall, Sole Proprietor and Manager.
PHONE OAKLAND 87.

Tomorrow Matinee and Night, Sunday **Nov. 10th**

JOHN CORT PRESENTS

**MAUDE FEALY**

In the great English success

**The Stronger Sex**

A Dramatic Comedy in Three Acts, by JOHN VALENTINE.
By arrangement with MR. OTHO STUART.
The Play with the Record of Seven Solid Months at the Apollo Theater, London.

PRICES ........................ 25c TO $1.50

CARRIAGES FOR 10:30 P. M.
SALE SEATS OPEN ALL HOURS.

**MACDONOUGH THEATER**
Chas. P. Hall, Sole proprietor and Manager. Phone Oakland 87.

Six Nights Beginning Monday **NOV. 11th**

Kirke La Shelle's Production of
Henry M. Blossom's **GREAT RACING PLAY**

**CHECKERS**

WITH

HANS ROBERT — STEPHANIE LONGFELLOW
DAVE BRAHAM, JR. — LYDIE DICKSON
GEORGE MERRITT — CLARE ARMSTRONG
JOSEPH WILKES — PAULINE EBERHARD
GEORGE MILLER — MABEL STOUGHTON
ROBERT CRAIG — ELEANOR LYONS

AND MANY OTHERS
SATURDAY MATINEE

NIGHTS........................50c, 75c, $1.00, $1.50
MATINEE........................50c, 75c, $1.00

# DINGEE MANSION PROPERTY SUBDIVIDED

### Most Beautiful Portion of State for Homes.

The peninsula to the south of San Francisco has not as much land really available for residence purposes as a casual glance at the map would lead one to believe. There is to be sure a great deal of land which is not now settled up, but the bulk of it is of little value for residence because of the lack of transportation facilities. Another thing which greatly effects the suburban property on the peninsula is the prevalence of the winds and fogs from the sea. This militates greatly against the settlement of some portions along the west coast and the unprotected places on the bay shore as well. The topography of the peninsula is peculiar. The ridge of mountains extending from San Bruno southward form a protecting backbone that effectually cuts off the wind and the fog. Where the mountains open up the fogs and winds come through.

But there is only a narrow level strip on the east side extending from the base of the hills to the edge of the bay through which practically all the railroads entering San Francisco must come.

At Redwood City the character of the country changes and as the peninsula broadens out the mountains recede leaving a fine wide level valley completely protected by the encircling hills.

Heretofore this land to the west of the railroad, which is the really desirable land of this section of the State, has been held in great blocks by individual owners. Take the Dingee place, for instance, a square mile of it lies within the limits of Redwood City. Within its fences are hundreds of acres of high land suitable for home sites. Yet, because of its being a private estate it has been hedged in and thus cut off a great portion of the finest country in the whole world from being settled up by the very class of people who most appreciate the opportunities of country life in such beautiful surroundings.

**DINGEE PARK IS GOING TO BE SUBDIVIDED.**

This objection to the holding of large tracts in private hands, is entirely overcome now by the announcement that Dingee park is to be cut up into home sites and put on sale. After much persuasion Mr. Dingee has been induced by a syndicate headed by John Clark and Alfred W. Wehe of San Francisco, to sell this magnificent property to them. The deal is one of the largest in the history of subdivisions in the State, involving over 3000 acres of the choicest residence land. The price paid is considerably over $1,250,000. Almost every acre of this property is shaded with immense oak trees. It is splendidly diversified, as it extends from the railroad tracks immediately at Redwood City up to the ridge beyond, giving choice of level or rolling high land for large lots or villa sites.

At no other point in California can one find so many beautiful trees of this kind assembled. This gives the whole tract the appearance of a great English park—which effect will be strongly heightened by the addition of the houses which will be soon erected.

Having been the private estate of Mr. Dingee for years, Dingee park affords the home builder many improvements even now. There is an abundance of splendid water on the property, which is drawn from the lakes fed by the mountain springs in the hills. As part of it lies within the limits of Redwood City, it shares in all the advantages of an established town—electric lights, gas, water already installed, paved streets, excellent sanitation, fine primary grammar and high schools, a new public library, churches of various denominations. It will be but fifteen minutes away by the new Peninsula Electric railroad from Stanford University.

Besides these favorable surroundings and conditions already enjoyed by Dingee park, its geographical situation makes it absolutely one of the finest investment propositions ever offered.

Dingee park is the gateway of the peninsula through which all the transportation of freight and passengers into San Francisco must come. Dingee park extends from the railroad tracks clear to the top of the hills. All roads, steam, electric, automobile, must pass through or before its doors. With the completion of the Dumbarton bridge and cut-off all the transcontinental trains from the East will come through Dingee park. The great shops and yards of the Southern Pacific will be located there, and all the indications point to its becoming a terminal point of great importance.

Beside this the Bay Shore Cut-off, which opens on the 15th of November, brings Dingee park closer to San Francisco than many portions of the city's suburbs. It is confidently expected that the time will be cut twenty-five minutes from Dingee park to business centers of the city. Dingee park will be put on the market in a very short time, although the date has not yet been definitely set.

Those in Oakland and vicinity desiring to learn of Dingee park will be interested in knowing that the promoters, Messrs. Clark & Wehe, have opened offices in the McDonough building, rooms 51 and 52 under the management of Mr. O. O. Edwards, who will furnish full information in regard to Dingee park.

## NEEDLE ENTERS BACK; IS FOUND IN FINGER

PHILADELPHIA.—John Limley, who lives at 732 June street, has resolved that never again will he try to mend his own clothes. It happened in this way:

Two months ago Mrs. Lindley was in the country, when, one evening, her husband found that he had to do some mending. Usually his wife attended to these little details, but Lindley thought he was equal to the occasion, and he did the necessary work. Then he put his needle in the pincushion and threw the cushion on a lounge.

When he returned that night Limley was tired, and, without making a light, unthinkingly sat down on the cushion. He went to the West Philadelphia Homeopathic hospital and had the surgeons examine him, complaining of a rheumatic attack. After some trouble the surgeons picked a needle out of the man's finger.

The doctors did not think the occurrence so unusual. A short time ago, they say, they took a needle from the shoulder of a man, although in entering his body it had passed through his foot.

**MANY COLOR LINES IN CUBA**

There are social distinctions in Cuba based upon color; there are not one but several color lines, though these are not eternal, hard, fast and unchangeable as in the United States. In Cuba social life is run largely by social clubs. There are in almost every town and village negro clubs, two or three grades of mulatto clubs and white clubs. In one and at its functions may appear the husband excluding the wife; in another the wife, but not the husband; in a third their children, but neither the father nor mother. To the world this will appear incredible, almost incomprehensible; here it is convention, fixed, settled, accepted and operative. These distinctions, however, run but for a lifetime. By crosses from generation to generation, though some deny it, men ascend. A little of the blood, if it but be decreasing, is not remembered against them forever.—Army and Navy Life.

**AMERICAN TOBACCO ABROAD.**

(From the Springfield Republican.)

It is odd that smokers should go to England for the finest American tobacco. There is no better leaf in the world than Virginia and the neighboring States offer, but to get it in perfection one goes not to Richmond but to London. A London manufacturer whose brands have an international reputation explained this the other day on the ground that Americans are too much in a hurry to get the best results—good tobacco is not to be made in a hurry. The leaf is left several years to ripen under the best attainable conditions and the blends are made with much care, not in the last stage but from the beginning. "The leaves that will give the fragrant and rich mixtures are 'married' long before they are cut up." All this costs and keeps capital locked up which is contrary to American ideas, but it is the secret, he said, of the success of British manufacture

**MUNYON'S GREAT CRUSADE.**

AGAINST THE TORTURES OF

**Rheumatism, Kidney Diseases, Dyspepsia, Catarrh, Etc.**

These Agonizing Ailments Suddenly Sweep Away Thousands of Our Good Citizens Annually.

**THE BOARD OF HEALTH**

In Fact, the Government Itself Could Well Afford to Pay a Great Premium for a Remedy that Will Cure Any Disease that is Destroying Human Life.

**WORD OF WARNING**

These deadly maladies are nearly always brought on by diseased kidneys, poor digestion, etc., which are very often neglected and cause sudden death.

When the kidneys are inflamed or clogged with poisonous matter and cannot perform their functions as nature intended they should, the blood carries the uric acid into the joints to settle and crystallize, inflaming the membranes, making them sore and swollen, which in time become chalky, causing stiff joints.

This is rheumatism, and if the kidneys are not restored to health, the tortures of diabetes and Bright's disease will surely follow.

The human body is like that of a modern machine, only hundreds of times more perfect. No matter how perfect it may be, however, if you neglect to lubricate that machine it will get out of order and become useless, as will also the human body.

Just so with the kidneys, which are the main filters of this great human machine. If you overwork and neglect to cleanse them they will cause great agony, and if you continue to neglect them they will become inflamed and clogged with poisonous matter. If you use salicylic acid medicines, the kidneys will positively become plugged in the course of time and sooner or later they will end your earthly cares.

If you are one of those agonizing sufferers you are on a keen lookout for a cure. Of course you have tried many things that have not cured you, and have become a victim to your destructive disease. This is just where we find many of the great sufferers that have been cured by Munyon's XXX Rheumatism Remedy, and his XXX Kidney Remedy, which should be prescribed by every doctor in the city.

**Rheumatism and Kidney Trouble Positively Cured.**

We do not ask you to take our word, but we do insist on your trying these remedies, for they have cured others and will cure you.

We want you to be your own judge and jury—after you have given Munyon's Rheumatism and Kidney Cure a fair trial. We know what the verdict will be.

The hundreds of unsolicited testimonials that were received at the newspaper offices and which will be published later speak for themselves. We want your testimony, so that other sufferers may profit by it.

No language is sufficiently strong to express the great good Munyon's remedies are doing for humanity. They do not miss 1 per cent of the chronic cases. **Munyon's XXX Rheumatism Remedy and XXX Kidney Remedy** are absolutely harmless and sold under the guarantee of the Pure Food and Drugs Act, cure old chronic cases of rheumatism and kidney diseases termed incurable, heal the sore membranes and purify the blood.

The **XXX Kidney Remedy**, which is prepared especially for chronic and obstinate cases, cleanses the kidneys by removing all poisonous accumulations, allowing them to perform and filter the uric acid in a natural way.

Every chronic sufferer of rheumatism, kidney ailments, dyspepsia, etc., who believes he is incurable who tries the **XXX Remedies and Kidney Remedy**, if needed, will find in these remedies an investment that will bring more comfort than anything money can buy.

The **Munyon Remedies** represent the combined practice of the most eminent and successful physicians in the world, and are specially prepared, one and all, for separate diseases, so if you are afflicted with rheumatism, kidney trouble, catarrh, dyspepsia or any other ailment, try one of Munyon's Remedies.

There are no ailments Professor Munyon has eliminated from his great vocabulary of scientific remedies.

His **Catarrh Remedies** never fail in eradicating the scrofulous disease from the system.

His **Asthma Herbs** in large cans are worth their weight in gold in relieving and curing asthma, and speedily cure Hay Fever.

His **Paw-Paw Tonic** is the most powerful stomach remedy and preserves health into old age. It is to the stomach what Paw-Paw Pills are to the liver and bowels.

His **XXX Dyspepsia and Cold and Cough Remedies** are found a blessing in every home.

His **Pile Ointment** cures piles—cures them quickly and permanently.

His **Vitalizer** gives vigor and strength to weak men and restores lost powers.

His **Constipation Ointment** is rapidly taking the place of all cathartics and weakening nostrums.

His **Headache Remedy** stops all headaches in a few minutes, and is a good heart and stomach tonic. So we might go on with the different ailments that Munyon's Remedies are prepared to cure, and which are sold for mostly 25 cents a vial.

The **XXX Remedies** are especially prepared for old chronic cases of long standing, and put up in large tablet bottles—160 doses for $1.00.

These remedies are doing such humane work, relieving so much suffering, saving so many lives and saving the public so much money, that every human being ought to know about their virtues.

We urge the sufferers of any disease to get a copy of Munyon's "Guide to Health," which will be mailed free on application. Physicians' advice also free.

Remember this one fact. That if you buy any of Munyon's Remedies which are for sale by all druggists and are not perfectly satisfied with the results your money will be cheerfully refunded by The Munyon Homeopathic Home Remedy Company, Philadelphia, Pa.

## EXPLORES MOUNTAINS BUT BALKS AT CARS

WORCESTER, Mass.—"Purgatory," a cave only a few miles from this city, many of whose mysterious by-paths have yet to be explored, is now attracting the attention of scientists all over New England because of the failure of Miss Lucia B. Thomson of Boston, a well-known mountain climber, to penetrate the cavern. Miss Thomson found herself unable to proceed much beyond the entrance to the cavern, as it was icebound.

No one has yet had the courage to penetrate the farthest depths of the cave, and such an attempt is admittedly fraught with danger, for at its bottom is an unexplored subterranean lake or river.

There are scarcely three months in the year in which it is possible to enter the cavern. Miss Thomson, who has climbed the highest peaks of the Pacific coast ranges, gave up the attempt after climbing in the ante-chambers several hours. Though she has climbed Mount Whitney, she says she never encountered a more difficult task than the cavern. Miss Annie Peck of Providence, a well-known European climber, will try to explore the cave.

## FLASHED FIRST WIRE-LESS ACROSS OCEAN

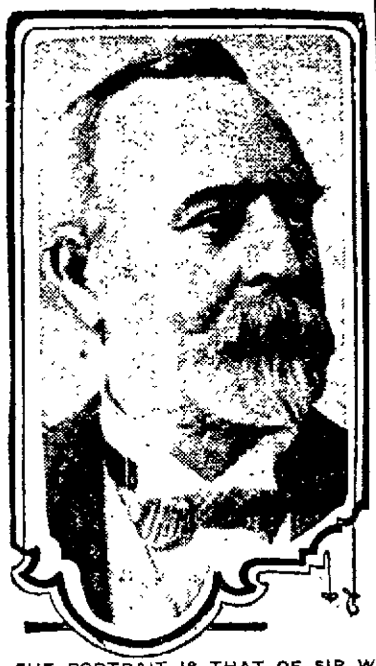

THE PORTRAIT IS THAT OF SIR W. P. TRELOAR, LORD MAYOR OF LONDON, WHO FLASHED THE FIRST TRANSATLANTIC WIRELESS MESSAGE ACROSS THE ATLANTIC OCEAN.

## WOMEN STUDENTS TO PRESENT TWO PLAYS

BERKELEY, Nov. 9.—Friday, in Hearst Hall, the Players' Club, composed exclusively of women students at the University, will present two plays, "Mrs. Oakley's Telephone," and "Our Aunt from California."

The following is the committee on arrangements for the affair: Jane Hawk (chairman), Grace Bradshaw, Esto Dunbar, Christina Krysto, Pearl Chase, Bessie Goodwin, Bessie Worley, Loretta Knapp and Othel Merrill.

The following is the list of those who are to take part in the two short plays, who are being coached by Miss Ethel Meredith and Miss Cowley, both undergraduates: Elinor Carlson, Florence Schultz, May Scott, Vivian Place, Ethel Bishop, Carrie Gordon, Isabelle Wentemon, Mary Redmond, Margaret Winant, Camille Brouillard and Mary Ada Pence.

## BRIDE OF ONE YEAR SUCCUMBS TO DEATH

BERKELEY, Nov. 9.—The remains of Mrs. Thomas Rouse, a former resident of South Berkeley, who died in Nome, Alaska, three weeks ago, were interred in Mountain View Cemetery yesterday afternoon.

Mrs. Rouse was formerly Miss Mary Andressen. Her marriage a year ago in St. Mathews Episcopal Church was a society event, and immediately afterwards she and her husband left for the north, where the husband had valuable mining claims on Seward peninsula.

Mrs. Rouse was but 24 years of age. A brother, Charles Andressen, is one of the leading merchants in the southern end of Berkeley. Mr. Rouse accompanied the remains of his wife from the north, bringing with him also a three-weeks-old babe.

## TOO LATE TO CLASSIFY


SUNNY double room, suitable for gentlemen or married couple; $10 month. 852 3?1 st.

COMPETENT laundress wants work by day. Inquire Y. L., 1125 Filbert st.

THREE furnished rooms for housekeeping; privileges of four; separate entrance, bath, laundry. 810 10th st.

A RELIABLE woman wishes housework mornings. Address Mrs. E. S., postoffice, Park st., Alameda.

A NICE sunny furnished room, $7 month. 926 13th, corner Grove.

ROOFS repaired and shingled, jobbing a specialty. Phone Oakland 9256.

ONE sunny front suite of housekeeping. 5?4 Telegraph ave.

ONE large front sunny room for housekeeping. 5?4 Telegraph ave.

LARGE sunny front room, 2 gentlemen, reasonable. Mrs. Lienthal, 530 19th st.

TWO furnished rooms. 5966 Brown st. Phone Piedmont 1373.

SEVERAL unfurnished flats near Telegraph, rent $15 to $35, also three cottages, rent $20 to $25. Phone Piedmont 2684, or Piedmont 1486.

$X46 Cranston Press, in good order. Just the thing at just the price for a country newspaper. A bargain. Terms if desired.
2-horse Fairbanks gas engine. Right price.
Can will secure a bargain in a 2-cylinder touring car.
Model and experimental machine work a specialty.
Machinery stored, repaired and sold on commission.
Space to rent for manufacturing, 30,000 sq. feet under one roof. Plenty of light; 300 feet street frontage.
MODEL MANUFACTURING CO.,
2d and West, near San Pablo, Oakland.

TO contract for roof painting, big salary and commission, must be a hustler. Call 1 to 5, 1258 Broadway, Oakland.

WANTED—Young man with some experience house-wiring. 915 Jackson st.

THE LIVINGSTON, 337 San Pablo ave.—Furnished apartments and single rooms.

FOR SALE at a bargain—Surrey and horse reliable for riding or driving. Apply 2627 Virginia st., Berkeley.

FLAT, modern improvements; new; $30, adults. 1?1 Berryman st., Berkeley.

LOST—Small diamond pin, two horseshoes on stirrup, on bar; lost Thursday; $25 reward. Address box 4971, Tribune.

YOUNG lady wishes position office assistant or clerical work. Box 4970, Tribune.

YOUNG lady wishes position in physician or dentist's office. Box 4970, Tribune.

'07 MODEL standard make touring car, 3 horsepower top, equipment, price $1200. Owner, box 4969, Tribune.

WANTED—Home for girl of three; private family; state terms. Mrs. Arthur, 1811 San Pablo ave.

FLATS FOR RENT
To Rent—5-room upper flat near 22nd and Market st. Key Route station, and furniture of four rooms for sale, consisting of one Parlor set and Piano; one Oak dining room set, one bedroom set, one coal and gas range, and other utensils necessary for kitchen. All for $125.00. Rent of flat reasonable.
MAKINS & WILL,
4? ?th st., Oakland, Cal.

RELIABLE woman wants position as housekeeper for three or four men or widower with children; references required. Box 4968, Tribune.

COMPETENT woman, general housework; small family, plain cooking, small washing. Box 5066, Tribune.

$2 PER week each, large sunny front room, two beds, suitable for 2 or 3 gentlemen; bath and phone. 180 7th st.

SEVEN rooms and bath, piano; pantry, coal and gas ranges, reasonable; for lower and upper floors, separate. Apply 1268 8th ave., E. Oakland.

A SUITE of sunny, furnished housekeeping rooms, quiet place; rent reasonable. 2223 Elm st.


## SHIPPING NEWS

POINT LOBOS, Nov. 8, 10 p. m.—Weather, hazy; wind, northeast; velocity, 4 miles.

### U. S. COAST AND GEODETIC SURVEY.

Time and heights of high and low water at Fort Point, entrance to San Francisco bay. By official authority of the superintendent.

The time of high and low waters at the San Francisco front (Mission street wharf), is about twenty-five minutes later than at Fort Point. The height of tides is the same at both places. The time at the Webster street bridge is forty minutes later than the time indicated in the following table:

NOVEMBER 9 TO 14.

| | H. W. | | L. W. | | H. W. | | L. W. | |
|---|---|---|---|---|---|---|---|---|
| | Time | Feet | Time | Feet | Time | Feet | Time | Feet |
| | A M | | A M | | P M | | P M | |
| 9 | 2 30 | 4.8 | 7.16 | 3.1 | 12.57 | 6.6 | 8.18 | —0.7 |
| 10 | 3 35 | 4.9 | 8 15 | 3.3 | 1.45 | 6.3 | 9.16 | —0.5 |
| 11 | 5.04 | 4.9 | 9.25 | 3.5 | 2.31 | 5.0 | 10.14 | —0.1 |
| 12 | 6 06 | 5.1 | 10.45 | 3.4 | 4.22 | 4.5 | 11.15 | 0.2 |
| 13 | 6.51 | 5.2 | 12 10 | 3.0 | 5.37 | 4.5 | .... | .... |
| | L. W. | | H. W. | | L. W. | | H. W. | |
| 14 | 0.14 | 0.6 | 7.32 | 5.4 | 1 24 | 2.2 | 7.20 | 4.4 |

NOVEMBER 9

Sun Rises ........ 6:45 Sun Sets ........ 5:05

### SAN FRANCISCO SHIPPING.

Steamers due and to sail tomorrow and for the next few days are as follows:

TO ARRIVE.

| Steamers— | From— | Due— |
|---|---|---|
| Sea Foam | Mendocino and Point Arena | Nov. 10 |
| Nome City | San Pedro | Nov. 10 |
| Costa Rica | Portland and Astoria | Nov. 11 |
| Talla[illegible] | Guaymas | Nov. 11 |
| Norwood | San Pedro | Nov. 11 |
| M. F. Plant | Coos Bay | Nov. 11 |
| Roanoke | Portland and way ports | Nov. 11 |
| Queen | San Diego and way ports | Nov. 11 |
| F. A. Kilburn | San Pedro | Nov. 11 |
| Centralia | San Pedro | Nov. 11 |
| Serapis | Hamburg and way ports | Nov. 12 |
| Newsboy | Grays Harbor | Nov. 12 |
| Alameda | Honolulu | Nov. 12 |
| Watson | Seattle and Tacoma | Nov. 12 |
| Spokane | Humboldt | Nov. 12 |
| Yellowstone | Portland and Astoria | Nov. 12 |
| Santa Barbara | Grays Harbor | Nov. 13 |
| Eureka | Humboldt | Nov. 13 |
| [illegible] | Humboldt | Nov. 13 |
| Daisy Mitchell | Willapa Harbor | Nov. 13 |
| Cascade | Portland and Astoria | Nov. 14 |
| City of Puebla | Puget Sound ports | Nov. 14 |
| [illegible] | San Pedro | Nov. 14 |
| Pomo | Point Arena and Albion | Nov. 14 |
| Santa Rosa | San Diego and way ports | Nov. 15 |
| Hongkong Maru | China and Japan | Nov. 15 |
| [illegible] | Ancon via Acapulco | Nov. 15 |
| Yosemite | Seattle | Nov. 16 |

TO SAIL.

November 10.

Nome City—Astoria and Portland.
Eureka—Humboldt, 9 a. m., pier 13.
Santa Rosa—San Diego and way ports, 10 a. m., pier 11.

November 11.

Pomo—Coquille River, pier 2.
Norwood—Grays Harbor, pier 16.
Elizabeth—Coquille River, 5 p. m., pier 13.
Montara—Seattle and Tacoma, pier 9.
City of Topeka—Humboldt, 10.30 a. m., pier 9.
Roanoke—Los Angeles ports, 6 p. m., pier 11.
Argo—Eel River ports, 9 a. m., pier 10.

November 12.

Tamalpais—Grays Harbor.
San Juan—New York via Ancon, 12 m., pier 40.

November 13.

M. F. Plant—Coos Bay, 4 p. m., pier 8.
President—Puget Sound ports, 11 a. m., pier 9.
Sea Foam—Mendocino and Point Arena, 4 p. m., pier 2.
F. Kilburn—Los Angeles ports, 4 p. m., pier 10.

November 14.

Centralia—Grays Harbor, 3 p. m., pier 10.
Spokane—Humboldt, 10.30 a. m., pier 9.
Costa Rica—Astoria and Portland, 11 a. m., pier 24.
Queen—San Diego and way ports, 10 a. m., pier 11.

November 15.

City of Sydney—New York via Ancon, 12 m., pier 40.

November 16.

Mongolia—China and Japan, 1 p. m., pier 42.
Alameda—Honolulu, 11 a. m., pier 7.
Watson—Seattle and Tacoma, 1.30 p. m., pier 20.
Roanoke—Portland and way ports, 1.30 p. m., pier 13.
Newsboy—Grays Harbor, 3 p. m., pier 10.

NEW YORK, November 9.—Arrived—Geltis, from Liverpool; Amerika, from Hamburg.

## GUESTS NOW AT OAKLAND HOTELS

### HOTEL TOURAINE.

J. C. Linden, Cincinnati; F. Bartlett and wife, Sacramento; C. O. Sheppard, Reno; W. H. Otter and family, San Jose; Heger Flint, Chicago; Curtis Selber, Woodland; J. M. Kate and son, Stockton; J. W. Brogan and wife, Brooklyn; M. Feathers, Providence; Miss Jane Feathers, Providence.

### GALINDO HOTEL.

Captain Harris, Oakland; Mrs. C. Morris, Oakland; O. Alvin, Amador; S. S. Phillips, Fresno; P. Newman and wife, Santa Cruz; Dr. Bush, Oakland; George Lowney, Fairview, Nev.; H. A. Jacks, Fred W. Smith, Santa Rosa; G. W. Hack, Antioch; Henry West, New York; L. Fuller, San Francisco; T. G. Hawson, San Francisco.

### ATHENS HOTEL.

D. J. Melburn, New York; C. H. Hacker, city; J. W. Lesson and wife, Porterville; Mrs. C. F. Evans, Eureka; Miss M. Evans, Eureka; F. W. Haswell, San Francisco; J. P. Martin, Dixon; C. Dudley, Dean, San Francisco; A. P. Olsson, city; Dr. J. D. Grissin, Tonopah.

### HOTEL ARLINGTON.

Mrs. P. M. McKinley, Wichita, Kas.; D. A. McKinley, Wichita, Kas.; George James Anderson, H. L. Story, Anderson; H. A. Canfield, Seattle; Mrs. Jennie Maser, Seattle; Mrs. N. E. Laton, Los Angeles; Mr. Voos and wife, Chicago; Mr. Schmidt and wife, Spokane, Wash.

### ORELLIN HOTEL.

B. Morris and wife, Chicago; Alec Harris, New York; H. P. Bunck, Winters; S. Stermble, Alaska; John F. Doyle, Sonora; Robert Ely, Napa; C. W. Yelland, Stockton; Charles Ray, Sacramento; William G. McNeal and wife, Reno; James M. Mauzide, Chicago; Charles Buel, Sacramento; Charles Stiles, San Jose; J. C. Kahl, Red Bluff; S. Brown and wife, Portland; M. L. Friedenthal, New York; J. Duffer and wife, Sacramento; R. R. Flint, Chicago; C. K. Crosby and wife, Eureka; Edward Sedgwick, Franklin; F. D. Eldridge, Chicago; C. Bell, Reno.

### KEY ROUTE INN.

A. A. Hesser, Mendocino; James A. Wallace, Pasadena; Mrs. Emma Greene, Ind.; Mrs. O. Phillips, Ind.; J. O. Dorns, Hollister; A. R. Talbot, Lincoln, Neb.; Mrs. Carl Borden, Los Angeles; Miss Helen M. Borden, Los Angeles; Lloyd Roberts, Los Angeles; James H. Forman, Tonopah; H. M. Pitman and wife, Calistoga; F. J. McNulty, M. D., Yreka; A. C. Hopkinson, Santa Cruz; W. A. Verges, Milwaukee; J. A. Gaucheon, Dayton, O.; J. K. Bryant, Dayton, O.; C. E. Pirelal, Covington, Ky.; Fred Leppert, Chicago; Mrs. A. B. Stahl, Denver; Mr. and Mrs. J. A. Bennett, New Jersey; Miss H. V. Parker, New Jersey; Charles P. Cote, St. Louis; J. W. Grace, Suisun.

### HOTEL METROPOLE.

A. S. Levy, New York; H. Abrams, New York; H. R. Holland, Los Angeles; R. Kohn, New York; T. J. Riodan, New York; A. Blewyn, London; E. C. Hales, New York; J. O. Roeger and wife, Los Angeles; Miss May Roeger, Los Angeles; Miss Marie Roeger, Los Angeles; Harold Roeger, Los Angeles; H. M. Meyers, Rochester; Mrs. M. E. Pendleton, San Francisco; N. E. Jacobs, Holland, Mich.; W. M. Clark, New York; G. Macintosh, New York; H. J. Dubus and wife, Cincinnati; W. B. Spencer, New York; F. L. Pickett and wife, Denver; O. F. Millard, Kalamazoo, Mich.; L. Schlesinger, New York.

## SCHOOL CHILDREN'S FETE PROVES SUCCESS

ALAMEDA, Nov. 9.—Through all this morning the Wilson grammar school on Mound street was thronged with the friends of the pupils who gave their financial aid in the plan to beautify the school grounds and decorate the rooms. The country fair is runing at full blast today and there has been a large sale of the goods offered. There are booths scattered about the school grounds and in the hall of the building are situated the fortune telling and palmistry tents.

The school has been decorated in the colors of the institution, the work having been done after school hours yesterday afternoon. There is merchandise of all kinds on sale and trinkets, which have found many purchasers. A large amount of the goods for sale was donated by the merchants of the city. Several citizens donated automobiles for use this afternoon and children were given rides about the city for five cents each.

### ENTER ROOM; TAKE NOTHING.

The billiard room conducted by Thomas Colas at 1827 Seventh street was entered late last night or early this morning, the intruders gaining entrance by breaking the glass of a rear window. Apparently nothing was taken from the place, however.

## WILL DEVELOP RUBY GROUP

GOLDFIELD, Nov. 9.—The Higginson Mining and Leasing Company is preparing for active development work on its recently purchased Ruby group on Vindicator mountain. The shaft is already down fifty feet in a formation of quartz and porphyry, showing good values. A gallows frame is being erected and a bunk house, blacksmith shop and other necessary buildings are being put up. As soon as the gallows frame is in position a 15 horsepower hoist will be installed and the shaft will be sunk to the 200-foot level. Crosscuts will be driven on both the 100 and 200-foot levels to tap known ledges.

This company also has a lease on the Wedge claim of the Jumbo Extension from which it took out more than $50,000 worth of ore. Negotiations are now pending for an extension of the lease and if it is secured, the shaft will be sunk another 100 feet, at which depth the management believes the vein of high grade can again be picked up. If the extension is not secured the company will devote its money and energies solely to developing the Ruby group, which is regarded as a promising property.

## OFFICIAL RECORDS

### DEEDS RECORDED NOVEMBER 7, 1907.

Thos. S. Smythe to Nellie S. Smythe, lot 20, block 1, map Santa Fe tract 5, Berkeley, $10.

Annie and Christ Madison (husband) to Henrietta M. Lucas Edwards (married), E Boston ave, 150 N Chicago ave, N 50xE 130, portion block E, revised map of Prospect Hill tract, Fruitvale, Brooklyn township; $10.

Holcomb Realty Company, John H., Celina D. and Charlotte B. Spring to Jacob W. Winters, lots 10 and 11, block 79, map amended plan of Decoto, Washington township; $100.

Josephine M. Quimby (single) to Mary A. Reilly (single), N Birnie (17th), 100 W Franklin, W 50xN 100, W 50 feet lot 8, block G-2132, map Fountain Place, Oakland; $10.

### DEEDS RECORDED NOVEMBER 8, 1907.

Leah P. Mott (single) to Jessie Mott, wife of R. B. Mott, E Regent, 136 S Chester, S 34, E 264.7, W 135, S 56, W 100, portion lots 1, 5, 6 and 7, block 3, map Chester tract, Alameda; $10.

Same to same, SE 22d ave, 100 SW E 10th, SW 40xSE 95, portion lots 15 to 16, block 64, of Freeman's map San Antonio, Oakland; $10.

Same to same, S Central ave, 40 E Morton, E 38.5, S 103.04, W 40, N 98.42, portion lots 1 and 2, block 6, map Pacific Land Investment Company's property at Morton street station, Alameda; $10.

Same to same, SW Central ave and Morton, W 288.40 to point of intersection S Central ave with N Encinal ave, SE 123.65, N 140.02, block 1, containing 4 lots, numbered as lots 1 to 4, map Pacific Land Investment Company's property at Morton street station, Alameda; $10.

Same to same, S corner E 19th and 22d ave, SE 65xSW 100, portion lots 16, 17 and 18, block 64, map San Antonio, Oakland; $10.

Same to same, S Buena Vista ave, 100 W La Fayette, W 81xS 125, Alameda; $10.

Same to same, N Buena Vista ave, 138.6 E Chestnut, E 40xN 147.6, lot 4, block 3, lands adjacent to town of Encinal, map resubdivision blocks 1, 2 and 3, Alameda; $10.

Same to same, S Chester, 100 E Regent, E 64xS 90, portion lots 2 to 5, block 3, map Chester tract, Alameda; $10.

J. T. and Anita Hollenbeck (wife) to George A. Greene, lot 8, map Ashley tract, Brooklyn township, $10.

Mary J. and Hugh C. Ross (husband) to David and Margaret Rees (wife), W Bray ave, 560.64 N from intersection with N line county road 768, N 37xW 125, S ½ lot 24, N ½ lot 23, map Fruitvale Glen, Brooklyn township, $10.

Ida M. Densir (Hiester) to John Densir (husband), W Regent, 832.4 S San Jose ave, S 50x W 137.9, lot A, block 56, Alameda Park Homestead, Alameda; gift.

Anton and Anna B. Aanonson to Peter Pignino and Giuseppe Pavesi, SW Peralta and W 13th, S 25xW 110, lot 1, map blocks 726-B, Oakland, $10.

Francis and Rebecca Smith (wife) to Benjamin and Alfred F. Wallace, SW E 8th, 36.9 NW 5th ave, NW 314.3, SW 62, E 320, map resubdivision blocks 4 and 5, Clinton, Oakland, $10.

J. S. and Clara Myers (wife) to L. D. Manning (single), NW Clinton and Summit, W 50x N 100, lots 13 and 14, block A, map new town of Lynn, Oakland, $10.

Victor and Hannah Lackstrom to same, NW Shafter ave (2d) where intersected by NE line lot 33, block B, Vernon Park, said point being distance 200 SW from point of intersection Shafter ave with SW Aron, NW 33, thence at right angles to line Shafter ave, 167.11 to N corner lot SW to point equidistance from NE and SW line lot SE to point on NW Shafter ave, 34.2 SW from point of beginning, NE 34.2 to beginning, NE ½ lot 33, block B, Vernon Park, map blocks A, B and C, Oakland, $10.

Mallisa Staples (widow) to James H. and Thomas H. Staples, S Blake, 50 E Dana, S 44.10xE 28, portion lot 11, block K, map Leonard tract, Berkeley; NE Channing way and Roosevelt (Catherine), E 50xN 100, W 50 feet of lots 14 and 13, block 15, map McGee tract, Berkeley, $10.

Caroline A. Kennedy (single) to Helen K. Johnson, S Russell, 90 W Deakin, W 45xS 101.60, W 45 feet lots 10 and 11, block B, map Suburban tract, Berkeley; $10.

Same to same, lot 10, block 7, map McGee tract, portion plot 67, Kellogs survey, Berkeley; $10.

Same to same, S Oregon (Tompkins), 240 W California (Calais), W 40xS 165, lot 9, block 20, map Smiths subdivision portion Mathews tract, Berkeley, $10.

Northern California Improvement Company to Effie E. Crane, beginning at point on E line lot 9, block D, distance 77 feet S from point of intersection with S Mono ave (57th), S to N Aileen 77.50, W 34, N 77.40 to point 77 feet S from S 57th, E to beginning portion lot 9, block D, map redivision map portion Brumagim tract, W of Shattuck ave, Oakland; $10.

Same to Helen K. Johnson, W 8 feet lot 14, map Fairfield, Oakland $10.

Mary A. Vance, by attorney, to Frieda M. Terry (single), SW Santa Clara (Moss), 390.17 SE Oakland ave, SE 45.08, SW 127.15, NW 45.4, NE 121.65, portion lot 10, block J, map Flint tract, No. 4, Oakland; $10.

W. S. and Kate V. Palmer (wife) to Terrilla V. Wright, wife of J. T. Wright, W Madison, 170.71 N 15th, N 10xW 150, S 10 feet, etc., Oakland; $10.

Adelida Cook to R. R. Tappan, NW Rose, 100 NE Rudsdale, NE 50xNW 100, lot 9, block 8, map Fitchburg Homestead lots, Brooklyn township; $10.

William H. and Bessie Blake (wife) to A. K. Percival, E Valdez (Pearl), 93.26 N Bay place, N 25.12, SE 85.17, SW 26.88, NW 77.70, lot 36, map American Investment Union No. 1, Oakland; $10.

Joseph and Jacob Heineberg to Charles S. Dixon, W Hawley ave, 660 S San Leandro road, S 40xW 150, portion lot 13, portion lot 14, block A, map 2, Buena Ventura tract, Brooklyn township, $10.

Richard J. Montgomery (single) to Blake and Bilger Company, lot 12, block F, map subdivision portion Central Oakland tract, E of Telegraph ave, lot 45, Linden Homestead, Oakland; $10.

C. W. and Alga E. McLaughlin and D. U. and Isabel Toffelmier (wife) to Maria Lazcross, E Estudillo, 584.60 N Davis, N 37xE 150, portion block 34, map town of San Leandro, Eden township, $10.

Harvey M. and Bertha C. Toy to Edward H. Baxter, N 35 feet, lot 50, S 15 feet lot 51, map Fruitvale Vista tract, Brooklyn township; $10.

Edward H. Baxter to Harvey M. Toy, lot 49, S 5 feet lot 50, map Fruitvale Vista tract, Brooklyn township, $10.

John Correa to Mary Correa (wife), lot 50, map Smiths subdivision San Leandro, Eden township; $10.

Gertrude D. Murray, by attorney, H. Schumann (married man), lot 6, block A, map E 14th st villa tract, Brooklyn township, $10.

G. W. and Hildegard Soder (wife) to Margaret R. Ayden (single), N Geary (30th), 225 W Telegraph ave, W 25xN 100, W 25 feet lot 7, block 2080, map Etoy plot, referee's report suit for partition Mary A. Mulliken vs Mary J. Etoy, Oakland, $10.

Annie E. and E. A. Bushell (husband) to Catherine C. Morsberger, wife of Paul Morsberger, NW Piedmont ave, 491 NE Moss ave, NE 45x NW 125, lot 17, portion lot 16, block A, map Thermal Hill, formerly Howe tract, Oakland; $10.

Charles J. Wall to Ida J. Spencer (married), lot 142, map Oak Park tract, Oakland; $10.

Northlands Development Company to Charles E. Dunscomb (married), N Cedar, 60 E Josephine, E 30xN 120, E 30 feet lot 17, block 2, Northlands tract, No. 1, Berkeley; $10.

Charles E. and Flora E. Dunscomb to John S. and Katie McAskill (wife), same, Berkeley; $10.

James M. and Sarah J. Gibson (wife) to Juanita M. Foot (widow), lot 3, block B, Gibson tract, Hayward, Eden township, $10.

Mary E. Bartels (widow) to James A. Johnston, E McGee ave, 240 N Bancroft way, N 40xE 130, N 20 feet lot 17, S 20 feet lot —, block 9, map McGee tract, Berkeley; $10.

Eugene L. Brock to Adela W. Brock (wife), beginning at point 114.48 N of intersection N Hearst ave with W. Bushnell place, W112.5xS 50, N 50 feet lot 14, block 2, map Martin Kellogg property, Berkeley; gift.

The Realty Syndicate to J. H. and Margaret Mokler (wife), lot 14, map Broadway tract, Oakland; $10.

Same to same, lot 15, same, Oakland; also portion lot 15, lying between S line plot 13, V. and D. Peralta rancho and Whitmore street map Broadway tract, Oakland; $10.

Mattie J. and Drury B. Parker to Anoinette Bryan, wife of J. S. Bryan, SE 13th ave, 175.58 NE E 25th, SE 152.70, NE 60, NW 157.11, SW 60.16, lot 6, portion lots 7 and 9, map Hogans subdivision block 87, Highland Park, Oakland, $10.

Margaret A. Kingsland (widow) to Herbert E. Henderson, SW E 10th (Franklin), 125 NW 7th (Benton), SW 100xNW 25, portion block 10, Clinton, Oakland; $10.

Frank M. and Stella Ish to Evelyn K. Wilson, wife of Walter J. Wilson, lot 37, block F, map Linda Vista Terrace, Oakland, $10.

### BUILDERS CONTRACTS OCTOBER 17, 1907.

D. or Daniel Gannaw, owner, with J. P. Gallagher and D. H. Blosser, contractors, all work for a 1½-story building on ——Floria, 225 E College —— Owner agrees to pay on order weekly carpenter as house progresses, total amount for hired carpenters not to exceed $300. Completion and acceptance $2200 less cost of lumber and material used in construction; total $2200. Bonds, none; limit 60 working days; forfeit $1 per day; specifications only filed; no plans.

### FUNERAL OF MRS. DUFOUR.

ALAMEDA, Nov. 9.—The funeral of Mrs. Louise DePon Dufour, who died at Our Ladies' Home in Fruitvale, was held yesterday from the parlors of Smiley and Gallagher. Mrs. Dufour became well known through an unique contract which she signed when she married Joseph Dufour in 1905. She deeded her property and a small sum of money to her husband provided that he would do the housework and nurse her.

## SAN FRANCISCO Stock & Exchange Board

(BY ZADIG & CO., STOCK BROKERS)

| | Bid | Asked | | Bid | Asked |
|---|---|---|---|---|---|
| Alpha | 04 | 05 | Justice | 01 | 02 |
| Alta | .. | 02 | Kentuck | .. | 08 |
| Andes | 19 | 21 | Lady Wash | .. | 04 |
| Belcher | 17 | 19 | Mexican | 45 | 47 |
| Best & B | .. | 70 | Occidental | 25 | .. |
| Bullion | .. | 14 | Ophir | 1.07 | 1.10 |
| Caledonia | 18 | 19 | Overman | 09 | 10 |
| Chal Con | 11 | 12 | Potosi | 09 | 10 |
| Chollar | . | 07 | Savage | 31 | 33 |
| Confidence | .. | 70 | Scorpion | . | 07 |
| Con Imperial | 02 | 03 | Seg Belcher | 04 | 06 |
| C C & V M Co | 41 | 43 | Sierra Nev | 30 | 32 |
| Crown Point | 18 | 19 | Silver Hill | .. | 45 |
| Exchequer | 25 | 30 | Union Con | 16 | 18 |
| Gould & Curry | .. | 10 | Utah | .. | 05 |
| Hale & N | 36 | 47 | Yellowjacket | 1.40 | 1 75 |
| Julia | .. | 08 | | | |

SALES.

| | |
|---|---|
| 800 Andes | 20 |
| 100 Belcher | 18 |
| 200 Caledonia | 18 |
| 900 do | 19 |
| 400 Exchequer | 25 |
| 300 Con C & Va M Co | 42 |
| 100 Mexican | 46 |
| 100 Potosi | 10 |
| 200 Savage | 32 |
| 300 Sierra Nevada | 31 |

### WOOL MARKET.

ST. LOUIS, November 9.—Wool steady. Territory and western mediums, 23@25c; fine medium, 20@22c; fine, 17@19c.

### METAL MARKET.

NEW YORK, November 9.—Lead quiet, $4.50 @4.75.

Lake copper, $13.75@14.

Silver, 59⅛c.

## PRODUCE MARKET

### HAY AND FEEDSTUFFS.

Bran—$26@27 per ton.

Middlings—$31@32 per ton.

Shorts—$26.50@27.50 per ton.

Feedstuffs—Rolled barley, $35@38; rolled oats for feed, $40; chopped feed, $20@24; oilcake meal in 20-ton lots $38.50, 10-ton lots, $39, 5-ton lots $39.50; coconut cake or meal at mills, $25 in 10 and $25.50 in 5 ton lots; jobbing, $26; corn meal, $37; cracked corn, $38; broom corn seed, 90c@$1 per ctl, alfalfa meal, carload lots, $20.50; jobbing, $21.50 per ton; mealfalfa, $21.50; jobbing, $22.50.

Hay—Wheat, $12@20; extra choice do, $22@22.50 per ton; wheat and oat, $14@20; extra choice, $21; tame oat, $13@20; volunteer wild oat, $10@18; alfalfa, $11@14; stock, $8@12.

Straw—65@90c per bale.

### BEANS AND SEEDS.

Beans (per ctl)—Bayos, $3.15@3.50; pea, $3.50@3.75; small white, $3.40@3.60; large white, $3.20@3.40; pink, $3.30@3.40, red, $3.25@3.50; limas, $5.25@5.30; red kidneys, $3.50@3.75; blackeyes, $4.25; horse beans, $2.25@2.75; cranberry beans, $2.75@3.25; Garvanzas, $3.50@3.75.

Seeds—Brown mustard, $3@3.25; yellow mustard, $5@5.50; flaxseed, $2.75; canary, 3¾@4c; alfalfa, 14@14½c; rape, cleaned, 2¾@3c; timothy, nominal; hemp, 4¼@4½c; millet, 2¼@2½c per lb; broom corn seed, $18@20 per ton.

Dried Peas—Green are quotable at $2.50@2.75 and Niles at $1.75@2 per ctl.

### BUTTER, CHEESE AND EGGS.

Butter—Fresh creamery extras, 31c per lb, steady; do firsts, 27c, steady; do seconds, 26c, steady; do thirds, 25c, steady; eastern ladle packed, extras, 26c, steady, do firsts, 25c, steady; California storage extras, 27½c, steady; do firsts, 27c, steady; do seconds, 26½c, steady; eastern storage, steady, at 27½c, for extras, 27c for firsts and 26½c for seconds; eastern storage ladles, steady at 25c for extras and 24½c for firsts.

Cheese—Fancy California new flats, 15½c per lb, steady, do firsts, 14½c, steady; fancy new Young Americas, 16c, weak; do firsts, 15½c, weak; fancy Oregon 15½c, weak; fancy eastern, 18½c, firm; storage goods, New York fancy, 18½c, firm; fancy California flats, 16c, steady; do firsts, 15c, steady; fancy Oregon, 15½c, weak; fancy Young Americas, 17c, steady.

Eggs—California fresh extras, 52½c per doz, steady; do firsts, 45c, steady; do seconds, 27c, steady; do thirds, 23c, steady; California storage extras, 29c, steady; do firsts, 27c, steady; eastern storage extras, 24c, weak; do firsts, 22c, weak.

### POTATOES, ONIONS AND VEGETABLES.

Potatoes—Salinas Burbanks, $1 50@1.70 per ctl; Oregon Burbanks, $1.10@1.35 per ctl; river whites, 90c@$1 10 per ctl for choice to fancy and 50@60c per bag for poor; sweet potatoes, $1.35 @1.85 per ctl.

Onion—California yellow, $2@2.25.

Vegetables—Green peas, 3@5c per lb; tomatoes, 50c@$1 per box; string beans, 2½@3½c per lb, lima beans, 3@5c per lb; summer squash, $1 25@1.50 per large and 75c@$1 per small box; green peppers, 50@75c per box, cucumbers, 75c@$1 per box; egg plant, 50@75c per box; okra, 50@75c per box; garlic, 5@7c per lb; cabbage, $1 per ctl; cauliflower, 50c per dozen; carrots, 75c per sack; turnips, 75c per sack; marrowfat squash, $15@20 per ton; Hubbard squash, $20@25 per ton.

### POULTRY AND GAME.

Poultry (per dozen)—Hens, $4@4.50 for small, $5@6 for large; extras ———; old roosters, $4@4.50; young roosters, $5@5.50; do extra large, $6@7; fryers, $4@5; large broilers, $4@4.50; small do, $3@3 50; ducks, $6@7 for young and $4@5 for old; pigeons, $1@1.25; squabs, $2.50@3, geese, $2@2.50 per pair; goslings, $2@2.50 per pair; turkeys dressed, 22@28c; live, 21@23c for young; 17@20c for old.

Game (per dozen)—Mallard ducks, $5@7; canvasback, $8@9; sprig, $3@3 50; teal, $2.50@3; widgeon, $2@2 50; small, $1.50@2; gray geese, $3 50@4, white geese, $1.50@2.50; brant, $2@3; hare, $2@2.25; cottontail rabbits, $2.50@2.75.

### DECIDUOUS AND CITRUS FRUITS.

Berries—Strawberries, $10@13 per chest for Longworths and $7@9 for large varieties; raspberries $8@12 per chest; huckleberries, 12½c per lb; cranberries, Cape Cod, $5@9.50 per bbl; Coos bay, $3 50@4 per box.

Apples (per box)—Fancy, $1.25@1.75; common to choice, 60c@$1.

Quinces—$1@1.25 per box.

Pears—Winter Nellis, $1.50@2.25 per box; cooking varieties, $1@1.25 per box.

Figs—$1 25@1.50 per lb for black and 75c for white.

Melons—River nutmegs, 75c@$1.25 per box.

Pomegranates—$1@2.50 for large and 50c@95c for small boxes.

Persimmons—65c@$1 per box.

Grapes—Crates, muscat, 75@90c; verdel, 60@75c; tokay, 50@75c; black, 60@90c; Isabella, $1; Cornichon, 75c@$1; small boxes, to @65c; large boxes, muscat, $1.25@2; tokay, 75c@1.25; black, $1@1.25; Cornichon, $1.50@1.75, verdel, $1@1.25.

Citrus Fruits (per box)—Oranges, new crop, navels, $3 25@4; tangerines, $1.25@1.50; lemons, $3@5 for fancy; $1.75@2.50 for choice and $1 @1 50 for standard, grapefruit, new crop, $3.25 @4; limes, $5@5.50.

Tropical Fruits—Bananas, $1@2 per bunch for Hawaiian and $2.50@3.50 for Central American; pineapples, $1.75@2.50 per dozen.

## WALL STREET.

NEW YORK, November 9.—First prices of stocks were lower than last night, but the declines were limited to fractions but in a few instances. Canadian Pacific was down 2¾, Northern Pacific 1⅛, Atchison and Anaconda 1 and Amalgamated Copper a large fraction.

The slight rise was short lived, the market falling back to a trifle below the first prices. Union Pacific, Reading and Copper stocks were the most freely sold. Pacific Mail ruled 1¾ below yesterday's closing and Kansas and Texas 1. Denver and Rio Grande advanced 1.

The market closed strong and dull. Dealings were at a standstill on account of the decision not to publish the bank statement until after 12 o'clock. Union Bag preferred declined 2¾, United States Rubber 1¾, Mackay Companies preferred 1½ and American Tobacco preferred and St. Louis and San Francisco preferred 1. New Haven rose 2¾.

## WHEAT PITS.

CHICAGO, November 9.—Wheat today opened firm because of small receipts and the destruction of grain in the fire at Duluth. December opened a shade lower to ⅛@⅜c higher at 90½c to 90⅝c, sold up to 91c and then declined to 90⅝c.

The market rallied in the last half of the session on a good demand from shorts.

December sold up to 91½@91⅝c. The close was strong with December up 1⅛@1¼c at 91⅛c.

December corn opened a shade lower to a shade higher at 56¾ to 58⅝c and sold down to 56⅜c.

December oats opened unchanged at 46⅝c and after touching 47⅛c sold to 46⅝c.

January provisions were firm. Pork 10c higher at $13.30, lard 12½c higher at $8:15; ribs, 7½c higher at $7:12½.

### LOCAL WHEAT.

SAN FRANCISCO, November 9.—Wheat, quiet and steady. December, $1.58⅝ bid, $1.59½, asked, cash, $1.65.

Barley, quiet and steady; December, $1.53 bid; $1.56 asked; May, $1.64 bid; cash, $1.60.

Corn quiet and steady. Large yellow, $1.70 @1.75.

### CLOSING WHEAT.

CHICAGO, November 9.—Close—
Wheat—December, 91⅛c; May, $1.00⅝@1.00¾.
Corn—December, 56⅝@56¾c; May, 57¾c.
Oats—December, 46⅝c; May, 50⅝@40¾c.
Pork—January, $13.22½; May, $13.60.
Lard—January, $8.10; May, $8.12½@8.15.
Ribs—January, $7.07½, May, $7.30@7.32½.
Rye—Cash, 78c.
Barley—Cash, 78@90c.
Timothy—Cash, $3.80@4.50.
Clover—No quotation.

## NEW YORK CLOSE

| | |
|---|---|
| Atchison | 71⅞ |
| do preferred | 88 |
| Baltimore and Ohio | 80¼ |
| Canadian Pacific | 142½ |
| Chicago and Northwestern (bid) | 132½ |
| do preferred (bid) | 180¼ |
| Colorado Southern (bid) | 17½ |
| Denver and Rio Grande | 18½ |
| do preferred (bid) | 50 |
| Erie | 17¼ |
| Illinois Central | 122¼ |
| Louisville and Nashville | 94¾ |
| Mexican Central | 14 |
| Missouri Pacific | 54½ |
| New York Central | 97¾ |
| Pennsylvania | 109⅞ |
| Reading | 75⅜ |
| Rock Island | 13⅝ |
| do preferred (bid) | 34½ |
| St. Paul | 103¼ |
| Southern Pacific | 67½ |
| Southern Railway | 12⅝ |
| Union Pacific | 111½ |
| do preferred (bid) | 77½ |
| Wabash (bid) | 9 |
| Wisconsin Central | 13½ |

MISCELLANEOUS.

| | |
|---|---|
| Amalgamated Copper | 48¾ |
| American Car and Foundry | 26½ |
| American Locomotive | 38 |
| American Smelting and Refining | 67¼ |
| do preferred | 88¾ |
| Brooklyn Rapid Transit | 32¾ |
| Colorado Fuel and Iron (bid) | 16½ |
| International Paper | 9¼ |
| National Biscuit (bid) | 62½ |
| National Lead (bid) | 88½ |
| Pacific Mail | 21 |
| People's Gas | 75 |
| Pressed Steel Car (bid) | 17¾ |
| Pullman Palace Car (bid) | 138 |
| Standard Oil | 394 |
| Sugar | 108¾ |
| Tennessee Coal and Iron | 80@101 |
| United States Steel | 24⅝ |
| do preferred | 74⅝ |
| Western Union (bid) | 62 |
| Northern Pacific | 108½ |
| Great Northern preferred | 118⅜ |
| Interborough Metropolitan (bid) | 5⅜ |
| do preferred | 16¼ |
| Mackay Companies | 70 |
| do preferred | 52¾ |

## LIVE STOCK

CHICAGO, November 9.—Cattle—Receipts, about 3000. Market steady. Beeves, $3.50@7; cows, $1.25@4.90; calves, $5.50@7.50; Texans, $2.40@4.15; westerns, $3@5.40; stockers and feeders, $2.40@4.50.

Hogs—Receipts, about 6000. Market 10 to 15c higher. Light, $4.80@5.40; mixed, $4 90@5.50; heavy, $4.80@5 45; rough, $4.75@4 90; pigs, $4@4.80; bulk of sales, $5@5.25.

Sheep—Receipts about 20,000. Market steady. Western, $2.50@5.20; yearlings, $5@5.70; lambs, $4.25@6.55, western, $4.25@6.70.

### BUTTER MARKET.

NEW YORK, November 9.—Butter, strong. Creameries, extras, 27½c; thirds to firsts, 22@27c; held creamery seconds to specials, 23@28c; state dairies common to finest, 21@27c.

Cheese, steady; unchanged.

Eggs, firm, unchanged.

CHICAGO, November 9.—Butter, strong. Creameries, 21@25½c; dairies, 20@23½c.

Eggs, steady, at mark cases included, 17½@20½c.

### COTTON MARKET.

NEW YORK, November 9.—Cotton futures opened steady. December, 10.35c; February, 10.05; March, 10.08; April, 10.11; May, 10.14; July, 10.17.

Futures closed steady. Closing bids—November, 10.15c; December, 10.46c; January, 10.09c; February, 10.12c; March, 10.14c, April, 10.16c, May, 10.15c; June, 10.20c; July, 10.23c; August, 10.16c.

Spot closed steady; middling uplands, 10.80c; middling gulf, 11.05c. No sales.

### CAR CRASHES INTO CRIPPLED AUTOMOBILE

ALAMEDA, Nov. 9. — An automobile belonging to Baker Brothers of Fruitvale, was damaged considerably by a car on the Webster street roadway early this morning. The automobile broke down last night and this morning while another machine was towing it across the tracks, the car crashed into it and it was badly splintered. The street car was not damaged.

## OAKLAND HARBOR NEWS

The following are the arrivals and departures during the past twenty-four hours:

ARRIVALS.

Adams Wharf.

Stmr Robert Searles, 505 tons, from Oakland Creek; lumber.

Stmr Chas. R. Wilson, 829 tons; lumber.

Long Wharf.

Stmr Daisy Freeman, 615 tons, Captain Johnson, from Portland; 68 M feet lumber.

Stmr Eureka, 312 tons, Captain Norris, from San Francisco; 900 M feet lumber.

Stmr Grace Dollar, 289 tons, Captain Hagan, from Eureka, 200 M feet lumber.

SAILED.

Long Wharf.

Alpine, left November 8.
Musselcraig, left November 8.
Rauler, left November 8.
Aurelia, left November 8.
James F. Higgins, left November 8.

## OAKLAND Stock Exchange

Evening session, November 8, 1907.

| | | | |
|---|---|---|---|
| 1000 Adams | 08 | 290 Goldfd Con | 4.07½ |
| 100 Atlanta | 25 | 1000 Great Bend | 38 |
| 1000 do s10 | 26 | 1000 Jim Butler | 40 |
| 1000 Blk Ants | 08 | 1000 Kewanas | 26 |
| 1000 Blue Bull | 18 | 500 do | 27 |
| 1000 Comb Frac | 1.00 | 1000 St. Ives | 40 |
| 1000 Daisy | 1.02½ | 1000 Red Hills | 25 |
| 100 Florence | 2.65 | | |

Morning session, November 9, 1907.

| | | | |
|---|---|---|---|
| 1000 Comb F b10 | 1.00 | 2000 Mhwk Ex | 06 |
| 1000 Daisy | 98 | 1000 Montana s10 | 1 47½ |
| 100 Goldfd C | 4.07 1-3 | 1000 Mayne | 04 |
| 1000 Great B | 28 | 500 do | 04 |
| 100 Jumbo Ex | 75 | 1000 Red Top Ex | 15 |
| 1000 Lone Star | 10 | 1000 West End C | 35 |

### MONEY MARKET.

NEW YORK, November 9.—Close—Prime mercantile paper nominal at 7 to 10 per cent; sterling exchange firm, with actual business in bankers' bills at $4.85¾@4.86 for demand and at $4.79 for sixty day bills.

Commercial bills, $4.76½@4.77½.

Bar silver, 59⅛c.

Mexican dollars, 46½c.

Government bonds, steady; railroad bonds, steady.

### SUEING TO RECOVER ALLEGED AUTO BILL

The White Company has filed suit in Judge Quinn's court against J. L. Stewart for the sum of $241 alleged to be due on automobile repairs and labor performed upon Stewart's machine

## SAN FRANCISCO Stock and Bond Exchange

(BY J. C. WILSON, STOCKBROKER.)
488 California Street, San Francisco.

| | Bid. | Asked. |
|---|---|---|
| Miscellaneous Bonds— | | |
| Cal Gas and El Gen M and C T 5% | 68¾ | 70 |
| Hawaiian Coml and S 5% | 93½ | .. |
| Market St Cable Ry 1st Cons Mtg 5% | .. | 101 |
| Sac Elec, Gas and Ry 5% | 90¾ | 93 |
| S P R R of Ariz 6% (1909) | 101 | .. |
| S P R R Co 1st Refunding 4% | 84 | 84½ |
| United R R of S F 4% | 61¾ | .. |
| Water Stocks— | | |
| Spring Valley Water Co | 19¾ | 20¾ |
| Insurance Stocks— | 146 | .. |
| Bank Stocks— | | |
| First National Bank of S F | .. | 220 |
| Sugar Stocks— | | |
| Hutchinson Sugar Pl | 14 | .. |
| Onomea Sugar Co | .. | 38 |
| Paauhau S P Co | 13¾ | 14½ |
| Miscellaneous Stocks— | | |
| Alaska Packers' Association | 30 | 42½ |
| Associated Oil Co | 2¾ | .. |

SALES.

| | |
|---|---|
| 2000 U R R 4% | 62 |
| 1000 Cal Gas and Elec | 69 |
| 20 Spring Valley Water | 20 |
| 100 Paauhau | 14 |


MINING STOCKS
Listed and unlisted, bought and sold. SEND FOR WEEKLY FORECAST.
Price Brokerage Co.
Both phones.
94 Bacon Block, Oakland, Cal.

THE
ELECTRIC FLATIRON
HOME IRONING MADE EASY
3c AN HOUR
Sold by Electricians
Hardwaremen and Grocers
OAKLAND GAS, LIGHT and HEAT COMPANY
CLAY AND THIRTEENTH STREETS

Overland Limited
Hours--72--Hours
To Chicago
Across Salt Lake and high Sierras in daylight.
Shortest, quickest, safest route.
Daily Stock reports.
Electric lighted throughout.
Library and observation car.
Latest periodicals.
Trains runs daily.
G. T. FORSYTH, D. F. & P. Agt.
W. F. HOLTON, C. P. & T. Agt.
Cor. 13th and Franklin Sts., one block east of Broadway, Oakland, Cal.
Phone Oakland 543 Home A2543.

SUNSET ROUTE
Los Angeles, New Orleans, El Paso, Boston, New York, Chicago and Other Eastern Cities.
See Salton Sea, the latest creation, stone's throw from the car window. Along the road of a thousand wonders, orange groves. Drawing room and personally conducted excursion sleepers.
Southern Pacific Company
W. F. HOLTON, C. P. & T. Agt.
G. T. FORSYTH, D. F. & P. Agt.
Cor. 13th and Franklin Sts., one block east of Broadway, Oakland, Cal.
Phone Oakland 543 Home A2543.


## BIRTHS, MARRIAGES and DEATHS

### MARRIAGE LICENSES.

The following marriage licenses have been issued:

Charles Meyers, 24, and Laura Wicks, 26, both of Oakland.

James C. Jacobson, 26, Alameda, and Deborah Jerould, 25, Oakland.

William G. McNeill, 39, and Maud Bogart, 27, both of Colorado Springs.

Frederick J. McNulty, 38, Yreka, and Helen A. Staples, 24, Berkeley.

George P. Gertsel, 40, and Olive Kullberg, 40, both of Oakland.

Joseph Duarte, 25, Centerville, and Mary C. Mattos, 18, San Leandro.

Edward Locan, 19, Oakland, and Ruby Hall, 16, Emeryville.

Joseph Smith, 40, and Ida Hennig, 32, both of Oakland.

Fred J. Croll, 21, and Hazel M. Lubbock, 18, both of Alameda.

Thomas B. Bebble, 37, and Laura E. Northrup, 27, both of Oakland.

### DIED.

BREEDEN—In the Alameda County Infirmary, November 7, 1907, Maud Breeden, a native of San Francisco, aged 22 years, 1 month and 14 days.

BUTTERFIELD—In this city, November 7, 1907, Lucretia A. Butterfield, beloved mother of William A. Butterfield, member of the State of Maine Society and Daughters of the Revolution, a native of Maine, aged 79 years.

**Funeral private, Sunday, November 10, 1907, at 10 a. m., from J. E. Henderson's parlors, 1300 Webster street, Oakland. Interment, Mountain View Cemetery. (Boston and Bangor, Me., papers please copy.)

BREEDEN—In this city, November 7, 1907, Maude W. Breeden, beloved wife of Walter Breeden and daughter of Mrs. Cornelius Hughes, sister of Mrs. Mildred Harris, Grace, Helen, Walter and Thad Hughes, granddaughter of Mrs. C. Smitha, a native of San Francisco, aged 22 years.

**Friends and acquaintances are respectfully invited to attend the funeral Monday, November 11, 1907, at 1:30 p. m., from J. E. Henderson's parlors, 1300 Webster street, Oakland. Interment, Mountain View Cemetery.

CLARK—In the Alameda County Infirmary, November 8, 1907, A. W. Clark, a native of England, aged 86 years, 9 months and 22 days.

GLASSCOCK—In this city, November 8, 1907, Alpha H., beloved husband of Bertha H. Glasscock, a native of Illinois, aged 72 years.

**Friends and acquaintances are respectfully invited to attend the funeral services tomorrow (Sunday) afternoon, November 10, 1907, at 2 o'clock, at his late home, No. 741 Walsworth avenue. Interment, Visalia, Cal.

HAY—In the Alameda County Infirmary, November 8, 1907, Walter Hay, a native of Scotland, aged 31 years, 4 months and 17 days.

HELLMES—In this city, November 5, 1907, Jessie Cartwright Hellmes, beloved daughter of Mrs. A. Cartwright, Member of the Knaresborough Circle, No. 189, A. O. F., a native of South Dakota.

**Friends and acquaintances are respectfully invited to attend the funeral Sunday, November 9, 1907, at 2 p. m., from J. E. Henderson's parlors, 1300 Webster street, Oakland. Interment, Mountain View Cemetery.

MULVIHILL—In Hayward, November 8, Dennis, beloved husband of the late Margaret Mulvihill and father of Mary and Martin Mulvihill, a native of Tarbert, County Kerry, Ireland, aged 75 years.


FUNERAL FLOWERS
Casket sprays, floral designs for fraternal societies, lodges, etc., given prompt attention.
J. SEULBERGER
414 FOURTEENTH ST.,
Between Broadway and Franklin.
Elks' Building. Phone Oakland 542.

SYMACOPULOS BROS.
Florists and Decorators
1230 BROADWAY
Telephone Oakland 511
Flowers for Weddings, Decorations and Funeral Work a Specialty.

TWENTY . . . PAGES
Saturday - - November 9, 1907

# Oakland Tribune.

Only Oakland Newspaper That Publishes Associated Press News

# SUNDAY SERVICES

The following services will be held in Oakland churches tomorrow:

### UNITARIAN.

First Unitarian Church, Fourteenth and Castro streets—William Day Simonds, minister. Services at 11 a. m. and 7:45 p. m. Morning sermon: "Channing's Sublime Idea—The Dignity of Man." Evening lecture: "Civilization's Debt to Martin Luther." Sunday School at 10 a. m.

First Unitarian Church, corner Fourteenth and Castro streets—Rev. William Day Simonds, minister. Evening service, 7:45 o'clock, sermon by the Rev. Simonds on "Civilization's Debt to Martin Luther," the first of a series on "Soldiers of Progress."

### CONGREGATIONAL.

First Congregational Church, Twelfth and Clay streets—Rev. Charles R. Brown, pastor. At 11 a. m., sermon by the Rev. Albert W. Palmer of Plymouth Church, Oakland; 7:30 p. m., sermon by the pastor, "The Joy of a City."

Plymouth Congregational Church, Howe street, near Moss avenue—Rev. Albert W. Palmer, pastor. At 11 a. m., Rev. Charles R. Brown of the First Congregational Church will preach in exchange with the pastor, subject: "We Know in Part;" 7:45 p. m., address by Probation Officer Christopher Rugg on "Something Better Than the Juvenile Court."

Fourth Congregational Church—Rev. Frederick H. Maar, pastor. Morning: Preaching by Rev. Frederick H. Maar; evening: Praise service, special music by enlarged choir.

Second Congregational Church, corner Tenth and Peralta streets—Rev. Griffith Griffiths, pastor. Services Sunday at 11 a. m. and 7:30 p. m. Rev. W. H. Cooke will preach in the morning; the pastor will preach in the evening, subject: "Controlling Convictions."

Market street Congregational Church, corner Market and Eighteenth streets—Rev. Griffith Griffiths, pastor. Service Sunday at 11 a. m., subject: "A Candle on the Stick."

Pilgrim Congregational Church, Raymond C. Brooks, pastor. At 11 a. m., "The Indwelling Christ;" 7:30 p. m., "Faith."

### PRESBYTERIAN.

First Presbyterian Church, Fourteenth and Franklin streets—Rev. E. E. Baker, pastor. Morning subject: "The Duty of Intolerance;" evening subject, "Hope of Heaven or Fear of Hell."

Welsh Presbyterian Church, corner of Fourteenth and Harrison streets—Rev. Josiah Daniel, pastor; at 11 a. m., "Unconscious Influence;" 7:30 p. m., "Perennial Joy."

Grace Presbyterian Church, Sixty-second street, between Grove and Dover streets, Berkeley—W. H. Layson, D. C. L., pastor. Services 11 a. m. and 7:45 p. m.; Christian Endeavor, 7 p. m.; Sunday School, 9:45 a. m.; midweek service, Wednesday, 7:45 p. m., lecture on Rome; subject of morning sermon: "Satan Sifting Simon;" evening subject: "Dives and Lazarus." Miss Gertrude Proll will sing at morning service. Mrs. A. Newman will sing in the evening. Dr. Baker will deliver his humorous lecture on "The Blues, Cause and Cure," Friday evening, November 15, at the church.

Union street Presbyterian Church—Rev. Joseph Newton Boyd, pastor. Morning topic: "The Person and Work of the Holy Spirit;" evening topic: "Wandering in the Land of Nod."

### UNITED PRESBYTERIAN.

Hanna Memorial Church, corner of Eighteenth and Castro streets. Rev. Paul Stewart, pastor. Morning subject: "Things That Worry;" evening service: Praise service, "An Evening With the Psalms." The choir, led by Miss May Miller, will have charge of the service.

### EPISCOPAL.

St. Paul's Church, corner Grand avenue and Webster street—Rev. Alexander Allen, rector. At 8 a. m., holy communion; 9:45 a. m., Sunday School; 11 o'clock, morning service with sermon on "Christ's Healing Power;" 4 p. m., confirmation instruction in the Sunday schoolroom; 5 p. m., choral vespers and sermon, "The Songs That Live." Special music by the full vested choir.

Trinity Episcopal Church—Rev. Clifton Macon, rector; Rev. N. Saunders, curate. Holy communion, 7:30 a. m.; Sunday School, 10 a. m.; morning prayer and sermon by the rector on the "General Convention," at 11 o'clock; evening prayer and sermon by the Rector at 7:45 o'clock; subject: "Assurance of God's Presence."

Holy Innocents' Mission—Rev. C. Macon, rector; Rev. N. Saunders, vicar. Sunday School, 3 p. m.; evening prayer with sermon by rector at 4 o'clock. Mission located on southeast corner of Fifty-second street and Shattuck avenue.

St. Andrew's Church, Twelfth and Magnolia streets—Holy communion, 7:30 a. m.; morning prayer and sermon, 11 o'clock; Sunday School, 9:45 a. m.; evening prayer and sermon, 7:30 o'clock; special music. The morning and evening sermons by the priest in charge, Rev. Father Young. Strangers welcome.

### BAPTIST.

First Church—Homer J. Vosburgh, D. D., pastor. At 11 a. m., "Sunrise on the Kingdom;" 7:30 p. m., baptism of several candidates and sermon, "The Ninth Commandment, Present Day Veracity," in series on "The Decalogue."

Twenty-third avenue Baptist Church—At 11 a. m. the pastor will report on the State convention, held at Petaluma during the week; 7:30 p. m., lecture entitled "My Visit to Calvary."

Melrose Baptist Church, corner Forty-seventh avenue and Bond street—Walter E. Tanner, pastor. Sunday School, 9:45 a. m.; preaching at 11 a. m. and 7:45 p. m. by the evangelist, Chaplain E. N. White, D. D. Professor Ferris will conduct the music. Bible exposition by Chaplain White at 3 p. m.

Calvary Baptist Church, Twelfth and West streets—Public services will be conducted by the pastor, William Thomas, at 11 a. m. and 7:30 p. m. Morning theme: "Reasons for Thanksgiving;" evening: "The Secret of a Noble Life." Bible school at 12:30 p. m.

### METHODIST.

Methodist Episcopal South First Church, corner of Thirty-fourth and Elm streets—Rev. C. P. Moore, pastor. Services 11 a. m. and 7:30 p. m.; Sunday School, 10 a. m. Morning subject: "The Influence of Christ Upon the Minds and Character of the World;" evening: "The Leper Cured."

Norwegian-Danish M. E. Church, 574 Twentieth street, near San Pablo avenue—E. J. Lundegaard, pastor. Sunday School, 10 a. m.; preaching, 11 a. m. and 7:45 p. m. Subject for morning service: "The Fulness in Jesus Christ;" evening: "Your Sin Will Find You Out;" prayer and praise service at 7 p. m.; prayer meeting Wednesday at 8 p. m.; young people's meeting, Thursday evening.

Eighth avenue Methodist Episcopal Church, Eighth avenue and East Seventeenth street—Leon L. Lootbeurow, minister. At 11 o'clock, morning worship with sermon by the pastor on "Seekers After God;" 7:30 o'clock, evening service: "The Rivers of God—Hidden Streams."

Bay avenue M. E. Church, Melrose—J. O. Duncan, pastor. Sunday School at 9:45 a. m.; preaching at 11 a. m. The pastor will preach Sunday evening at 7:30, subject: "Christianity Tested."

Grace M. E. Church, corner Thirty-fourth and Market streets—John M. Burnhart, pastor. Preaching, 11 a. m. and 7:30 p. m.; Epworth League, 6:45 p. m.; Sunday School, 12:15 p. m. The pastor will preach in the morning on "Religion Up to Date" and in the evening, "Too Late."

### FREE BAPTIST.

First Free Baptist Church, Twenty-first street, between San Pablo avenue and Brush street—Services Sunday, November 10. Preaching morning and evening by the pastor, Rev. W. R. Reud.

### CHRISTIAN.

First Christian Church, Thirteenth and Jefferson streets—Rev. Thomas A. Boyer, pastor. Morning: "A Repetition of History, or the Plan of Redemption Reproduced in the Individual; Lives of the Redeemed;" evening: "The Great Highway." Special music at evening service.

### SCIENTIST.

First Church of Christ, Scientist, Franklin and Seventeenth streets—Services Sunday, 11 a. m. and 8 p. m.; subject: "Mortals and Immortals." Wednesday service, 8 p. m.

Second Church of Christ, Scientist, 362 East Fifteenth street, near Seventh avenue—Service, 11 a. m., subject: "Mortals and Immortals." Wednesday meeting, 8 p. m.

### UNITED BRETHREN.

First United Brethren Church, corner Thirty-fourth and Adeline streets—Marion R. Drury, D. D., pastor. Morning subject: "The Greatness of Being Useful, evening subject: "Christian Facts."

### CHURCH OF CHRIST.

Members of the Church of Christ are now meeting every Lord's day for breaking bread, prayers and Bible stury at 11 a. m., in Upper Hall, corner Fifty-ninth street and San Pablo avenue.

### MISSIONARY ALLIANCE.

The Christian and Missionary Alliance will meet at 3 p. m. at 574 Twentieth street. Rev. J. B. Jaderquist will preach.

### LUTHERAN.

St. Paul's English Evangelical Lutheran Church, Third and Linden streets—S. F. Branstedt, pastor. Sunday School, 9:45 a. m.; services, 11 a. m. Masonic Hall, Fruitvale. Sunday School every Sunday, 2:30 p. m.; services, first and third Sundays of month, 3:30 p. m.

German Evangelical Lutheran Trinity Church, corner Seventeenth avenue and East Fifteenth street—Rev. H. Haserodt, pastor. Service every Sunday morning, 10:30 o'clock, and Sunday School at 9:15 a. m.; service Wednesday evening at 7:45 p. m. Next Sunday's subject: "The Knowledge of God in Christ the Cause of a Great Change in Man."

### SPIRITUALIST.

Mrs. Carrie Armstrong will give a historical lecture in the First Spiritual Church, on Athens avenue, near San Pablo Sunday evening, 7:45 o'clock; subject: "From 61 to 65." Lyceum, 2:30 p. m.

### THEOSOPHISTS.

Theosophical lecture, Sunday, November 10, 8 p. m., corner Thirteenth and Jefferson streets. Subject: "Evolution, With and Without Remuneration." Speaker, Miss Jessie Brady.

### ADVENTIST.

Seventh Day Adventist Church—Elder G. A. Snyder, pastor. Sunday evening, November 10, "The Heretics of History." New church on Twenty-fifth street, near Telegraph avenue.

### WATCHERS' MEETING.

Mrs. J. Somers of Oakdale, Cal., will speak at Watchers' meeting, Sunday, 3 p. m., at 565 Broadway.

### PSYCHIC.

Mrs. Addie Smith McMillen, lecture and psychical demonstration, Sunday, 3 p. m., Hamilton (upper) Hall, Thirteenth and Jefferson streets, Oakland.

### LATTER DAY SAINTS.

Reorganized Church of Jesus Christ of Latter Day Saints, Magnolia and Sixteenth streets—Sunday School, 10 a. m.; preaching 11 a. m. and 7:45 p. m.; religio, 6:30 p. m.

### PROGRESSIVE RELIGION.

Assembly of Progressive Religion meets every Sunday morning at 11 o'clock in Hovey's Hall, 414 Eleventh street. Dr. James E. Collinge will lecture, subject: "God, Love and Mammon Are Synonymous Terms."

### NEW THOUGHT.

The New Thought Society meets in Gier's Hall, 511 Fourteenth street, Sunday evening at 8 o'clock. Lecture by Dr. Ravlin, subject: "What the New Thought Means to the People of This Planet in the Coming Years." At the close of the lecture a New Thought Society will be organized by the election of the proper officers.

### MISCELLANEOUS.

The Practical Higher Thought Center will hold a free lecture by Sarah J. Watkin at 2513 Bancroft Way, Sunday morning, at 11:30 o'clock. Subject: "The Mastery of Fate."

First English Lutheran Church, Sixteenth and Grove streets—Rev. Oscar H. Gruvet, pastor. Morning topic: "St. Paul and Luther;" evening service: "Sunday School and Home Missions."

Zion's German Evangelical Lutheran Church, corner Twelfth and Myrtle streets—At 10:45 a. m. J. M. Theiss, pastor. Subject: "The Inheritance of the Saints in Light;" evening, 7:30 o'clock,

**Baby Mine**

Every mother feels a great dread of the pain and danger attendant upon the most critical period of her life. Becoming a mother should be a source of joy to all, but the suffering and danger incident to the ordeal makes its anticipation one of misery. Mother's Friend is the only remedy which relieves women of the great pain and danger of maternity; this hour which is dreaded as woman's severest trial is not only made painless, but all the danger is avoided by its use. Those who use this remedy are no longer despondent or gloomy; nervousness, nausea and other distressing conditions are overcome, the system is made ready for the coming event, and the serious accidents so common to the critical hour are obviated by the use of Mother's Friend. "It is worth its weight in gold," says many who have used it. $1.00 per bottle at drug stores. Book containing valuable information of interest to all women, will be sent to any address free upon application to BRADFIELD REGULATOR CO., Atlanta, Ga.

**Mother's Friend**

YOU SHOULD HAVE ONE.

Another Opportunity Will Not Arise for Two Years.

A few of those official maps of Alameda County, is compiled under the direction of the County Surveyor, at the request of the Supervisors of Alameda county, can be secured at about cost. These maps are valuable to every mercantile, industrial and real esinte interest of Alameda county. Ready to hang on the wall. Size, 6x6 feet. Apply Cashier TRIBUNE.

Made in a Minute with Boiling Water

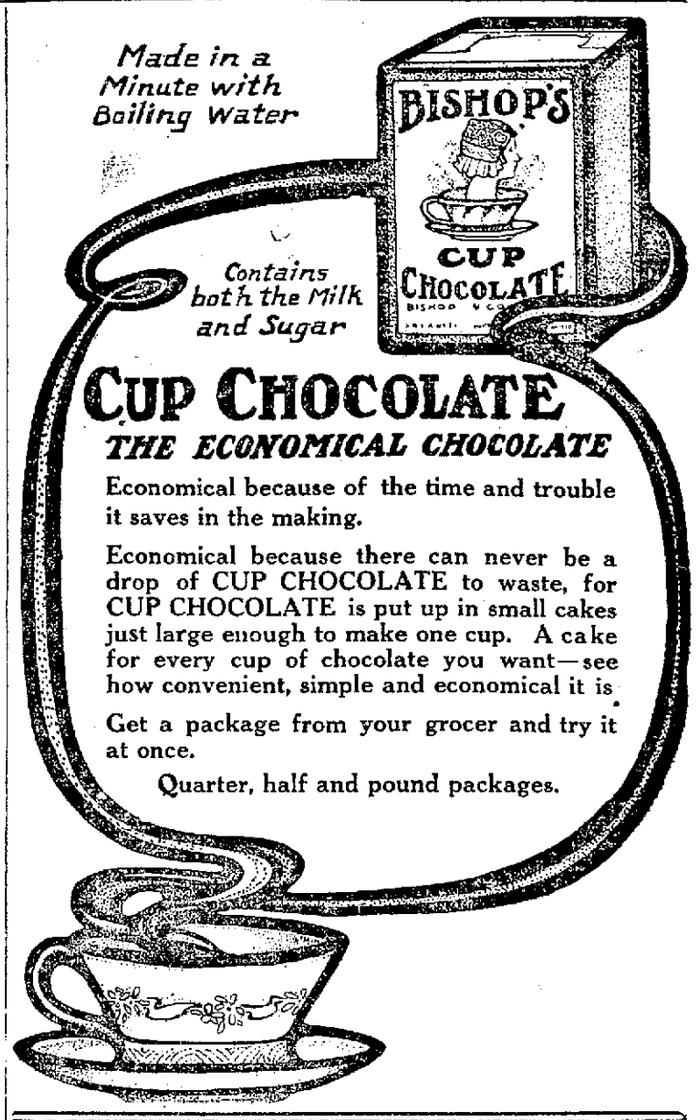


Contains both the Milk and Sugar

**CUP CHOCOLATE**

***THE ECONOMICAL CHOCOLATE***

Economical because of the time and trouble it saves in the making.

Economical because there can never be a drop of CUP CHOCOLATE to waste, for CUP CHOCOLATE is put up in small cakes just large enough to make one cup. A cake for every cup of chocolate you want—see how convenient, simple and economical it is.

Get a package from your grocer and try it at once.

Quarter, half and pound packages.

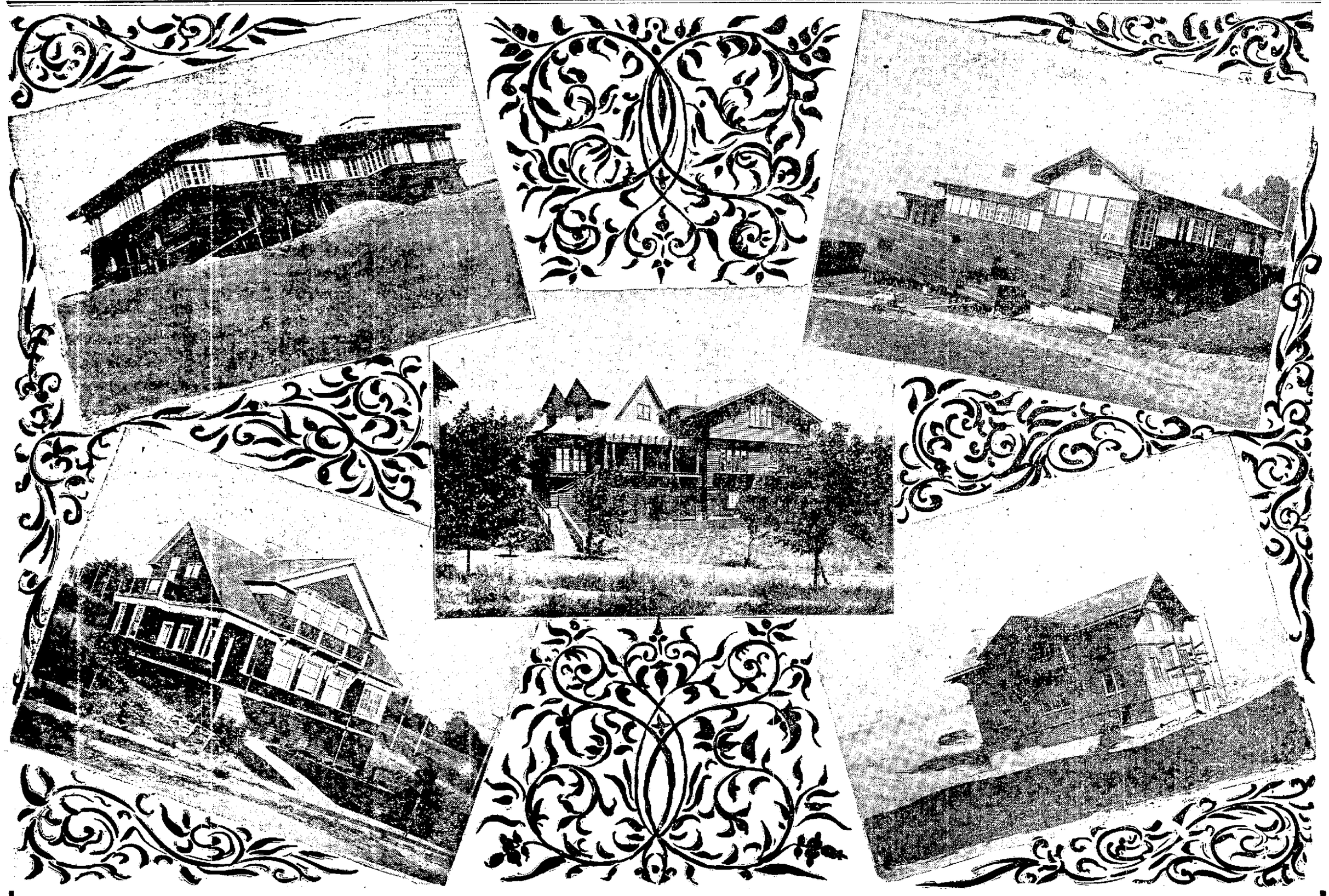

# IN PIEDMONT—FOR SALE

Some of the most attractive bungalows and houses in Alameda county. Terms so easy that **no one can afford** to neglect this chance to stop paying rent.

Wonderful views. Close to cars. Select neighborhood.

Here are 5 prize winners—modern in every detail. Finished to the ceiling in redwood panels. Most unique, beautiful and sanitary.

Alterations can be made to suit purchasers.

**Phone Oakland 926** **WICKHAM HAVENS INC.** **1212 Broadway, Oakland**